

# **GREATER RICHMOND USBC**

Association #86354

## **2011-2012**

# **YEARBOOK**

**2<sup>ND</sup> ANNUAL**



<http://www.grusbc.com>

Price: \$5.00

THERE ARE

# \$700,000

REASONS TO BOWL LEAGUE AT AMF

NEED MORE  
REASONS  
THAN THAT?

1. Low league practice rate
2. Coupon for 2 complimentary practice games per week delivered electronically
3. One weekly 2-hour complimentary group practice session scheduled Monday through Friday before 6:00pm
4. Individual league bowlers enjoy a 20% discount on food and non-alcoholic beverages whenever they are in an AMF center
5. 20% discount on child or adult birthday parties (not including alcoholic beverages)
7. Special holiday coupon book
8. Prize fund bonus for qualified returning leagues – see your AMF center manager for details
9. Eligibility to participate in the \$700,000 tournament

AMF Hanover Lanes 7317 Bell Creek Rd. Mechanicsville, VA 23111 • (804)559-2600

AMF Sunset Lanes 6540 West Broad St. Richmond, VA 23230 • (804)282-0537

AMF Walnut Hill Lanes 2147 S. Crater Rd. Petersburg, VA 23805 • (804)732-5321

AMF Shrader Lanes 8037 Shrader Rd. Richmond, VA 23294 • (804)747-9620



AMF®

# **TABLE OF CONTENTS**

## **GRUSBC**

President's Message.....	i
Manager's Message.....	ii
Advertiser's Index.....	iii
Calendar of Events .....	iv
Bowling Season Calendar.....	v
Officers, Directors .....	1-2
House Representatives .....	3
Committee Assignments, State Delegates.....	4-5
Tournament Schedule.. ..	6
Bowling Centers Served, Jurisdictional Boundaries ...	7
In Remembrance .....	8
Life Members, Hall of Fame Members .....	9-10
Top Twenty Female, Season Highs, Most Improved ..	11
Top Twenty Male, Season Highs, Most Improved .....	12
Top In Each Bowling Center.....	13
Women's City Championship Winners .....	14
Open Championship Winners .....	15
All-time Association Records .....	16
National Adult Awards Requirements.. ..	17
Local Adult Awards Requirements .....	18
Awards Issued This Season.....	19
General Account Treasurer's Report... ..	20-22
Financial Report, Women's Tournament.....	23
Financial Report, Open Tournament ... ..	24
Financial Report, Youth Tournament .. ..	25
Financial Report, 800 Club, 700 Club . ..	26
Certified Leagues, Center Codes .....	27
Averages and Suspensions .....	28
League Abbreviations .. ..	29
Averages .....	30-50

## **GRUSBC YOUTH**

Scholarships .....	1
Travel League Schedule .....	2
Youth Hall of Fame .....	3
Youth Award Requirements .....	4
Awards Issued This Season.....	5-6
Youth / Adult Championship Winners.. ..	7
Youth Tournament Winners .....	8-9
High Season Averages By Age Group .....	10
League Codes .....	11
Averages .....	12-15

## ***A Message from Your President***

Welcome to the 2012-13 Bowling Season! The still fairly new merged Board continues to progress and had a very productive year. I would like to thank all the bowlers, league officers, directors and officers of the GRUSBC Board for your continued support, patience and hard work toward a successful year.

As President for the past couple of years, it has been my pleasure to serve the bowlers of Richmond and the Association. If there is anything I can do for you I am here for you, give me a call, text, e-mail, Facebook, or find me in a center almost anytime. I look forward to serving you again this year.

Remember this is your Board and we are here for you and everything we do is for the benefit of you as bowlers.

As membership had dropped a little this past year, I ask you to bring new bowlers to one or more of the many different leagues available in the Richmond area.

I would like to congratulate the top bowlers. I also would like to congratulate all the bowlers on their achievements (big or small) because we all had at least one. If not, there is always this year. There were great scores bowled by many adult and youth bowlers.

Thank you all for being part of a successful year and let's work to have an even better 2012-13 season.

***Vickie***

Vickie Rengers, President  
Greater Richmond USBC

## ***Manager's Message***

Welcome to the 2012-13 bowling season.

We now have two years of being a merged association behind us and the Board is learning to work as one. We still have some things to work out but the processes are becoming easier to complete. We now offer award medallions for lower and special achievements.

The local Youth, Women's and Open tournaments were successful and we had new champions in several events. Congratulations to the Men's and Women's All Star teams and the tops in all youth age groups for their accomplishments.

Congratulations to the new member of the GRUSBC Hall of Fame, Patty Bach. Your service to local bowlers and achievements will be remembered for those bowlers to follow in the future.

I would like to thank all of the members of the Board of Directors of the GRUSBC for their support this year and hope to be able to work better together in the future. The Adult Board members have learned more about youth activities.

Unfortunately the Board suffered a great loss with the death of Ronald Conley, the longtime Association manager of the youth in March. His experience and dedication to the youth of Richmond will be missed in the future.

I hope this season will be very rewarding to all of our members. If there is anything I can do to help you as league secretary or President please don't hesitate to contact me by phone 804-745-3164 or email [rcgrba@verizon.net](mailto:rcgrba@verizon.net) and I will be happy to assist in any way I can to improve your league.

Good luck and good bowling this season.

Raymond Clark  
Association Manager, GRUSBC

## **ADVERTISERS' REFERENCE**

**The Greater Richmond USBC wishes to thank all these advertisers for their support in making this yearbook possible!**

### **Bowling**

AMF ..... Inside Front  
Bowl America..... Inside Cover  
King Pin..... Back Cover  
Bunkie Trinite ..... 648-2416  
C.P. Dean..... 355-6588  
..... (800) 841-1119  
Holiday Bowl ..... 748-5635  
Mullan's Pro Shop (Richmond)..... 747-0905  
Fredericksburg (540) 548-2999  
(toll free) (877) 333-3789  
Oaklawn Bowl & Pro Shop ..... 458-5913  
The Bowling Alley ..... 526-3862  
Trophies Unlimited & Pro Shop..... 745-0456  
West End Trophies & Pro Shop ..... 747-8686

### **Bowling Clubs / Leagues / Tournaments**

Jokers Wild - Beverly Gregory..... 397-9478  
Gator Classic Tournament ..... 363-8542  
..... 672-2203  
..... 622-9074  
..... 338-9417  
Tri City TNBA League.....

### **Dry Wall**

Mark Johnston ..... 386-8568

### **Embroidery**

Custom Caps and Creations..... 514-0894

### **Flooring**

Michael W. Shupe ..... 266-2464

### **Insurance**

InSphere – Kevin B. Scott..... 301-3571

### **Jewelers**

Adolf - Bob Williams ..... 285-3671

### **Janitorial Service**

Jani-King – Henry Foster ..... 641-8677

### **Lawyers**

Corry & Corry, P.C. .... 254-1026  
..... Fax: 562-0937

### **Movers**

Commonwealth Movers ..... 266-2104  
..... Toll free: 866-310-6452

### **Photography**

Ken Bishop ..... Res 273-9942  
..... Cell 402-4848  
..... Fax 273-0738

### **Publications**

Richmond Times-Dispatch..... 649-6000

### **Welding**

K & T Machine & Welding..... 296-8625  
..... Cell 241-1761

## **WANT TO BE IN A GREAT BOWLING LEAGUE?**

**Then get involved! Good leagues don't just happen. It takes hard working members who strive to make it the best it can be for everyone.**

## **GRUSBC CALENDAR OF EVENTS 2012-13 SEASON**

<b>Date</b>	<b>Time</b>	<b>Event</b>
Aug 5	2:00 PM	Board Meeting - Bowl America Southwest (prepare for Secretaries Workshop)
Aug 18	10:00 AM	Workshop (Secretaries & Presidents) Richmond Newspapers Production Facility in Hanover
Sept 15-16		VA State Jamboree & Hall of Fame - Holiday Inn - Gaithersburg, Md.
Oct 7	2:00 PM	Board Meeting – TBA
Nov 4	2:00 PM	Board Meeting - TBA
Nov 10-11		Youth Adult Tournament - King Pin Lanes
Nov 18	10:00 AM	800 Club Tournament
Dec 2	2:00 PM	Board Meeting – TBA - (Hall of Fame Nominations Due)
Jan 6	2:00 PM	Board Meeting (Vote on Hall of Fame Nominations) - TBA
Feb 1		Youth City Tournament - Scratch - AMF Shrader Lanes
Feb 2		Youth City Tournament - Singles & Doubles - BA Midlothian
Feb 3		Youth City Tournament - Team - BA Short Pump
Feb 10	2:00 PM	Board Meeting
Feb 23	7:00 PM	Hall of Fame Dinner/Dance - TBA
Mar 2-10		GR USBC Women's Tournament - AMF Shrader Lanes
March 15	6:30 PM	700 Club Tournament
March 16-24		GR USBC Open Tournament - BA Short Pump
April 7	2:00 PM	Open Meeting - TBA - (Elect Officers and Directors) , (Tournament Payoffs and Award Presentations)
April 30-May 4		USBC National Convention - Silver Legacy Hotel - Reno, NV
May 18		VA State USBC Meeting - Crowne Plaza - Hampton, Va.
May 19	2:00 PM	Board Meeting - TBA
June 9	2:00 PM	Board Meeting - TBA

# BOWLING SEASON CALENDAR

2012-2013

September 2012						
Su	M	Tu	W	Th	F	S
						1
2	3	4	5	6	7	8
9	10	11	12	13	14	15
16	17	18	19	20	21	22
23	24	25	26	27	28	29
30						

October 2012						
Su	M	Tu	W	Th	F	S
	1	2	3	4	5	6
7	8	9	10	11	12	13
14	15	16	17	18	19	20
21	22	23	24	25	26	27
28	29	30	31			

November 2012						
Su	M	Tu	W	Th	F	S
				1	2	3
4	5	6	7	8	9	10
11	12	13	14	15	16	17
18	19	20	21	22	23	24
25	26	27	28	29	30	

December 2012						
Su	M	Tu	W	Th	F	S
						1
2	3	4	5	6	7	8
9	10	11	12	13	14	15
16	17	18	19	20	21	22
23	24	25	26	27	28	29
30	31					

January 2013						
Su	M	Tu	W	Th	F	S
		1	2	3	4	5
6	7	8	9	10	11	12
13	14	15	16	17	18	19
20	21	22	23	24	25	26
27	28	29	30	31		

February 2013						
Su	M	Tu	W	Th	F	S
					1	2
3	4	5	6	7	8	9
10	11	12	13	14	15	16
17	18	19	20	21	22	23
24	25	26	27	28		

March 2013						
Su	M	Tu	W	Th	F	S
					1	2
3	4	5	6	7	8	9
10	11	12	13	14	15	16
17	18	19	20	21	22	23
24	25	26	27	28	29	30
31						

April 2013						
Su	M	Tu	W	Th	F	S
	1	2	3	4	5	6
7	8	9	10	11	12	13
14	15	16	17	18	19	20
21	22	23	24	25	26	27
28	29	30				

May 2013						
Su	M	Tu	W	Th	F	S
			1	2	3	4
5	6	7	8	9	10	11
12	13	14	15	16	17	18
19	20	21	22	23	24	25
26	27	28	29	30	31	

June 2013						
Su	M	Tu	W	Th	F	S
						1
2	3	4	5	6	7	8
9	10	11	12	13	14	15
16	17	18	19	20	21	22
23	24	25	26	27	28	29
30						

July 2013						
Su	M	Tu	W	Th	F	S
	1	2	3	4	5	6
7	8	9	10	11	12	13
14	15	16	17	18	19	20
21	22	23	24	25	26	27
28	29	30	31			

August 2013						
Su	M	Tu	W	Th	F	S
				1	2	3
4	5	6	7	8	9	10
11	12	13	14	15	16	17
18	19	20	21	22	23	24
25	26	27	28	29	30	31

Labor Day	Monday 9/3/2012	New Years	Tuesday 1/1/2013
Thanksgiving	Thursday 11/22/2012	Martin Luther King Day	Monday 1/21/2013
Christmas	Tuesday 12/25/2012	Memorial Day	Monday 5/27/2013
		Independence Day	Thursday 7/4/2013



# **GREATER RICHMOND USBC BOARD**

## **OFFICERS AND DIRECTORS**



**President**

**Vickie Rengers**  
 6476 Scandia Ct.  
 Sandston, VA 23150  
 Home: 804-328-3443  
 Cell: 804-370-4641



**1<sup>st</sup> Vice-President**

**Irene Fowler**  
 325 Arbor Oak Dr.  
 Ashland, VA 23005  
 Home: 804-368-0676  
 Cell: 804-503-1040



**2<sup>nd</sup> Vice-President**

**Ron Buchanan**  
 6707 Huntsville Rd.  
 Chesterfield, VA 23832  
 Home: 804-562-0757  
 Cell: 804-402-2866



**3<sup>rd</sup> Vice-President**

**Clint Corry, Jr.**  
 4914 Radford Ave.  
 Suite 208  
 Richmond, VA 23230  
 Office: 804-254-1026



**Sgt-At-Arms**

**Patty Bach**  
 7906 Neusan Ct.  
 Richmond, VA 23229  
 Cell: 804-301-1606



**Manager**

**Raymond Clark**  
 4207 Farmhill La.  
 Chesterfield, VA 23832  
 Office: 804-745-3164  
 Cell: 804-314-1393  
 Fax: 804-745-3162



**Director 1**

**Vikki King**  
 13836 Buck Rub Dr.  
 Midlothian VA 23112  
 Home: 804-595-0008  
 Cell: 804-200-8466



**Director 2**

**Brenda Carter**  
 6910 Almond Creek N. LN  
 Richmond, VA 23231  
 Home: 804-562-2095  
 Cell: 804-986-0664



**Director 3**

**Stephen Edmonds**  
 3909 Birdbrook Dr.  
 Colonial Heights, VA  
 23834  
 Home: 804-926-9546



**Director 4**

**George Richards**  
 424 Seabury Ave.  
 Sandston, VA 23150  
 Home: 804-737-5532  
 Fax: 804-737-5985



**Director 5**

**Gordon Greenhill**  
 608 Hickory Tree Dr.  
 Richmond, VA 23227  
 Home: 804-266-1315  
 Cell: 804-840-5502



**Director 6**

**Joe Proulx**  
 8230 Sunnys Halo Ct  
 Midlothian, VA 23112  
 Home: 804-639-2831  
 Cell: 804-304-6540

# GREATER RICHMOND USBC BOARD

Continued from 1<sup>st</sup> page



**Director 7**

**James Washington**  
2412 Arrowwood Rd.  
Midlothian, VA 23112  
Day: 804-744-1500  
Cell: 307-5392



**Director 8**

**Lula Richards**  
424 Seabury Ave.  
Sandston, VA 23150  
Home: 804-737-5532  
Fax: 804-737-5985



**Director 9**

**Gary Mims**  
2312 Dragonfly Ln  
Richmond, VA 23235  
Home: 804-647-5480



**Director 10**

**Angela Oliver**  
1401 W Omni Ct  
Ashland, VA 23005  
804-687-5014



**Director 11**

**Frances McDonald**  
7421 Stoneman Rd.  
Richmond, VA 23228  
Home: 804-672-6258



**Director 12**

**Peggy Atkins**  
3211 Able Place  
Chesterfield, VA 23832  
Home: 804-276-8981  
Fax: 804-276-8891  
Cell: 804-382-2392



**Director 13**

**Ken Fowler**  
325 Arbor Oak Dr.  
Ashland, VA 23005  
Home: 804-368-0676  
Cell: 804-901-0243



**Director 14**

**Debbie West**  
4803 Millers Ln.  
Richmond, VA 23231  
Home: 804-222-7258



**Director 15**

**James Watkins**  
4020 Old Warick Rd.  
Richmond, VA 23234  
Cell: 804-837-6580



**Director 16**

**James C. Adams**  
8867 Emerald Dunes Cir  
Chesterfield, Va.23832  
Home: 804- 739-6743

VACANT  
(Youth Director)

**TERMS OF OFFICE:** Based on a stagger system, all Board positions have 2 year terms except for the 3<sup>rd</sup> Vice-President which is 3 years. The first elections began in 2011 .

**Odd-year elections:** 1<sup>st</sup> Vice-President, Sgt-At-Arms, Directors 1 – 9 positions

**Even-year elections:** President, 2<sup>nd</sup> Vice-President, Director 10 – 17 positions

**Every 3<sup>rd</sup> year:** 3<sup>rd</sup> Vice-President (Next term expires July 2013)

## **HOUSE REPRESENTATIVES 2012-13**

### **BOWL AMERICA EASTERN**

LULA RICHARDS  
GEORGE RICHARDS

### **BOWL AMERICA SHORT PUMP**

ANGELA OLIVER  
PATTY BACH

### **AMF HANOVER LANES**

DEBBIE WEST  
GORDON GREENHILL

### **AMF SUNSET LANES**

STEVE EDMONDS  
KEN FOWLER, SR.

### **BOWL AMERICA MIDLOTHIAN**

JAMES WATKINS, JR.  
GARY MIMS

### **BOWL AMERICA SOUTHWEST**

PEGGY ATKINS  
JAMES WASHINGTON, JR.

### **AMF SHRADER LANES**

BRENDA CARTER  
FRANCES McDONALD

### **KING PIN LANES**

JOE PROULX  
VIKKI KING

## **COMMITTEE ASSIGNMENTS 2012-13**

### **AUDIT**

DEBBIE WEST, CHAIR  
FRANCES McDONALD  
JAMES WATKINS, JR .

### **HALL OF FAME**

DEBBIE WEST, CHAIR  
LULA RICHARDS  
STEVE EDMONDS  
KEN FOWLER, SR.  
BRENDA CARTER

### **AWARDS**

PEGGY ATKINS, CHAIR  
STEVE EDMONDS  
GEORGE RICHARDS

### **LANE CERTIFICATION**

GEORGE RICHARDS, CHAIR  
LULA RICHARDS  
RON BUCHANAN  
RAYMOND CLARK  
TIM KEMP

### **BVL**

GORDON GREENHILL, CHAIR  
BRENDA CARTER  
GEORGE RICHARDS  
ALL HOUSE REPS

### **LEGISLATIVE**

CLINT CORRY, JR. CHAIR  
ANGELA OLIVER  
GARY MIMS

### **FINANCE AND BUDGET**

IRENE FOWLER, CHAIR  
PEGGY ATKINS  
JOE PROULX  
JAMES WATKINS, JR

### **MEETING/CLINIC**

RON BUCHANAN, CHAIR  
VIKKI KING  
JOE PROULX

## **COMMITTEE ASSIGNMENTS 2012-13**

### **MEMORIAL**

PATTY BACH

### **NOMINATING**

BRENDA CARTER, CHAIR  
STEVE EDMONDS  
PATTY BACH  
TWO NON-BOARD MEMBERS

### **OPERATIONS MANUAL**

JAMES WASHINGTON, JR. CHAIR  
JOE PROULX.  
ANGELA OLIVER  
KEN FOWLER, SR.

### **PARLIAMENTARIAN**

CLINT CORRY, JR.  
FRANCES McDONALD

### **PUBLICITY /WEBSITE**

GEORGE RICHARDS, CHAIR  
ANGELA OLIVER  
MIKE SNEAD  
HOUSE REPRESENTATIVES

### **SCHOLARSHIP**

FRANCES McDONALD, CHAIR  
MARY NAGUSKI  
JAMES WASHINGTON, JR.

### **TOURNAMENT**

RAYMOND CLARK, CHAIR  
PEGGY ATKINS  
RON BUCHANAN  
GARY MIMS  
JAMES WASHINGTON, JR.

### **WAYS AND MEANS**

VIKKI KING, CHAIR  
PATTY BACH  
GORDON GREENHILL  
JAMES WATKINS, JR.  
IRENE FOWLER

### **YEARBOOK**

RAYMOND CLARK, CHAIR  
DEBBIE WEST  
MIKE SNEAD

### **YOUTH**

JAMES WASHINGTON, JR., CHAIR  
ANDRE LOWE  
GREGORY FRANCIS, JR.  
SHARRON REDFORD  
GARY MIMS  
GORDON GRANGER  
REGAN PRICKETT  
VERONICA YATES

**DELEGATES TO NATIONAL & STATE MEETINGS**

**2013 USBC NATIONAL CONVENTION  
APRIL 30-MAY 4, 2013  
RENO, NV.**

**ELECTED DELEGATES**

**VICKIE RENGERS  
RAYMOND CLARK  
DEBBIE WEST  
RON BUCHANAN**

**ALTERNATE DELEGATES**

**MARY NAGUSKI  
FRANCES McDONALD  
JAMES WASHINGTON  
KEN FOWLER, SR.**

**VA STATE USBC FALL JAMBOREE  
SEPT 15-16, 2012  
HOLIDAY INN  
GAITHERSBURG, MD.**

**ELECTED DELEGATES**

**VICKIE RENGERS  
RAYMOND CLARK  
RON BUCHANAN  
ANDRE LOWE (YOUTH)**

**ALTERNATE DELEGATES**

**FRANCES McDONALD  
MARY NAGUSKI  
KEN FOWLER, SR.  
GARY MIMS (YOUTH)**

**VA STATE USBC SPRING MEETING  
MAY 18, 2013  
CROWNE PLAZA  
HAMPTON, VA.**

**ELECTED DELEGATES**

**VICKIE RENGERS  
RAYMOND CLARK  
MARY NAGUSKI  
GARY MIMS (YOUTH)**

**ALTERNATE DELEGATES**

**FRANCES McDONALD  
DEBBIE WEST  
RON BUCHANAN  
ANDRE LOWE (YOUTH)**

# **2012-13 TOURNAMENT SCHEDULE**

## **LOCAL TOURNAMENTS**

### **GR USBC YOUTH TOURNAMENTS**

NOV 10-11,2012 YOUTH ADULT KING PIN LANES  
FEB 1, 2013 SCRATCH EVENT AMF SHRADER LANES  
FEB 2, 2013 SINGLES & DOUBLES EVENT BA MIDLOTHIAN  
FEB 3, 2013 TEAM EVENT BA SHORT PUMP

### **GR USBC WOMEN'S TOURNAMENT**

MARCH 2-3, 9-10, 2013  
AMF SHRADER LANES

### **GR USBC OPEN TOURNAMENTS**

NOVEMBER 18, 2012 10:00 AM 800 CLUB TOURNAMENT  
MARCH 15, 2013 6:30 PM 700 CLUB TOURNAMENT  
MARCH 16-17, 23-24, 30, 2013  
BA SHORT PUMP

## **STATE TOURNAMENTS**

### **VA STATE USBC SENIORS TOURNAMENT**

SEPT.29-NOV.10,2012  
NRV SUPERBOWL CHRISTIANSBURG, VA.

### **VA. STATE USBC MIXED TOURNAMENT**

FEB 2-3, 9-10, 16-17, 2013  
TEAM VINTON LANES  
SINGLES & DOUBLES NRV SUPEROWL CHRISTIANSBURG, VA.

### **VA STATE WOMEN'S TOURNAMENT**

MAR 16-17, 23-24, APR 13-14, 20-21, 27-28, 2013  
TEAM EVENT WORLD OF SPORTS, SOUTH BOSTON, VA.  
SINGLES & DOUBLES RIVERSIDE LANES, DANVILLE, VA.

### **VA. STATE OPEN TOURNAMENT**

MAY 18-19, 25-26, JUNE 1-2, 8-9, 15-16, 2013  
TEAM EVENT SPARETIMES LANES, HAMPTON, VA.  
SINGLES & DOUBLES EVENT AMF NORFOLK, NORFOLK, VA.

### **VA STATE YOUTH TOURNAMENT**

JUNE 22-23, 29-30, JULY 6-7, 13-14, 2013  
TEAM EVENT WORLD OF SPORTS, SOUTH BOSTON VA.  
SINGLES & DOUBLES EVENT RIVERSIDE LANES DANVILLE, VA.

## **NATIONAL TOURNAMENTS**

### **USBC WOMEN'S TOURNAMENT**

APRIL 12-JULY8, 2013  
RENO SPARKS CONVENTION CENTER  
RENO, NV.

### **USBC YOUTH OPEN**

JULY 13-28, 2013 DETROIT MICHIGAN

### **USBC OPEN TOURNAMENT**

MAR 1-JULY 1, 2013  
NATIONAL BOWLING STADIUM  
RENO, NV.

## **BOWLING CENTERS AND JURISDICTIONAL BOUNDARIES**

<b>BOWLING CENTER</b>	<b># OF LANES</b>	<b>USBC CERTIFICATE</b>
<b>① BOWL AMERICA SOUTHWEST</b> 11532 Hull Street Rd (Box 1987), Midlothian, VA 23113 Ph: 804-744-1500	40 Brunswick	4770
<b>② BOWL AMERICA MIDLOTHIAN</b> 7929 Midlothian Turnpike, Richmond, VA 23225 Ph: 804-320-7115	52 Brunswick	69
<b>③ AMF HANOVER LANES</b> 7313 Bell Creek Rd, Mechanicsville, VA 23111 Ph: 804-559-2600	56 AMF	20559
<b>④ AMF SUNSET BOWL</b> 6540 West Broad St, Richmond, VA 23230 Ph: 804-282-0537	32 Brunswick	9650
<b>⑤ AMF SHRADER LANES</b> 8037 Shrader Rd, Richmond, VA 23229 Ph: 804-747-9620	50 AMF	3131
<b>⑥ BOWL AMERICA SHORT PUMP</b> 11532 Pouncey Tract Rd, Glen Allen VA Ph: 804-360-8222	40 Brunswick	30124
<b>⑦ KING PIN LANES</b> 200 N. Otterdale Rd (Box 588) Midlothian, VA 23113 Ph: 378-7838	32 AMF	20006
<b>⑧ BOWL AMERICA EASTERN</b> 5018 Williamsburg Rd, Richmond, VA 23231 Ph: 804-222-5183	36 Brunswick	10396
<b>⑨ MCQUIRE VETERANS HOSPITAL *</b> 1201 Broad Rock Blvd., Richmond, VA 23249 Ph: 804-675-5585 <i>*Not a public bowling center</i>	2 AMF	30088

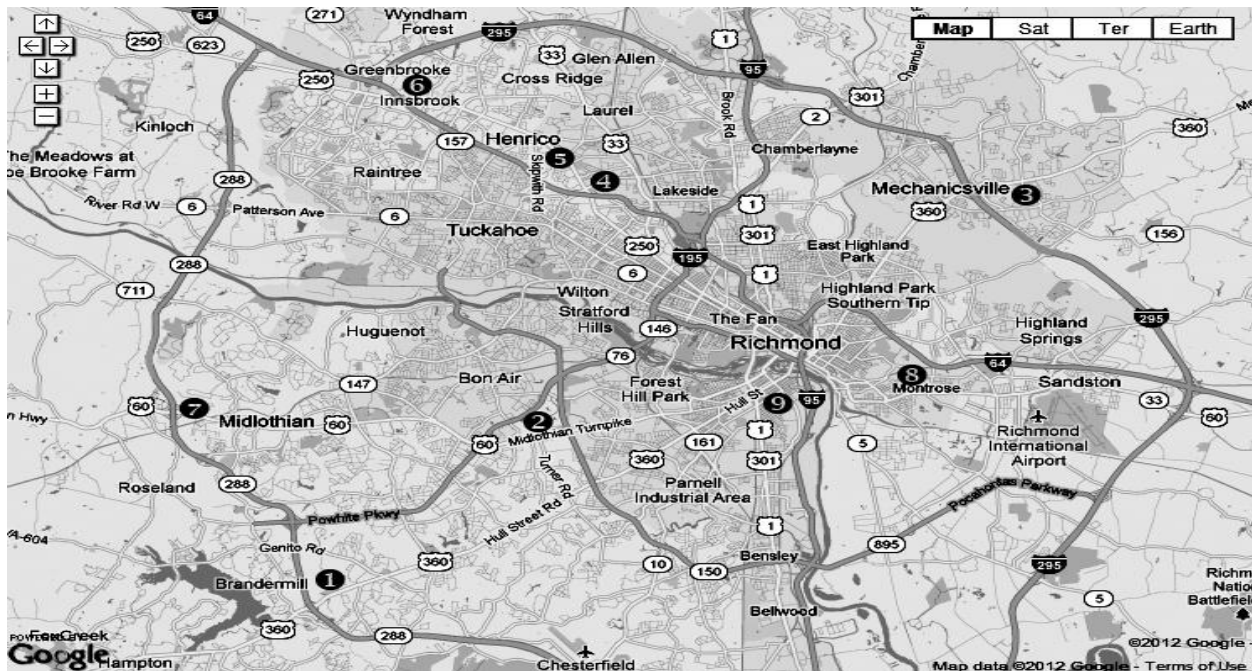



## **IN REMEMBRANCE**

**CECIL GOODMAN**

**ERNEST BURNETT**

**CAROL DOTSON**

**KAY PAN**

**WALLY BROCKETT, SR.**

**THOMAS COAKLEY**

**GLYNNIS WELLS**

**MIKE McNAMEE**

**BILLIE SEAY**

**GILBERT FAVARO**

**PATRICIA B. ZEEK**

**ROBERT A. CLOUD**

**BERNICE GRIMES**

**ALPHONSO HARRIS, JR.**

**JAMES BOURQUE, SR.**

**ADELHEID BOWEN**

**JEAN HUTCHENS**

**BILL ANTHONY**

**VIRGINIA PRUITT**

**BETSI TAYLOR**

**BOBBI HOGWOOD**

**FRANKLIN SCHOOLS**

**JAMES HAYES**

**HELEN DEALY**

**BETTY GRAINGER**

**ANTHONY STONE**

**ETTA JENNINGS**

**WILLIE GREEN**

**IRMA CASH**

**DANNY R. JONES, SR.**

**RONALD CONLEY**

**TONY CHRISTIAN**

**BARBARA CARTER**

**BILL SNYDER**

**HELEN SNIDER**



## **LIFE MEMBERS**

Jess T. Young	1964	Greater Richmond Bowling Association	ABC
Mildred D Fuller	1968	Greater Richmond Womens' Bowling Association	WIBC
Melvin M. Harris	1968	Greater Richmond Bowling Association	ABC
Arthur G. Hood	1973	Greater Richmond Bowling Association	ABC
Thomas J. Hampton	1976	Greater Richmond Bowling Association	ABC
Robert W. Kemp	1977	Greater Richmond Bowling Association	ABC
E. Wayne Morris	1979	Greater Richmond Bowling Association	ABC
Robert E. Gates	1979	Greater Richmond Bowling Association	ABC
Henry D. Mitchell	1981	Greater Richmond Bowling Association	ABC
David Liptak	1982	Greater Richmond Bowling Association	ABC
James E. Robison	1984	Greater Richmond Bowling Association	ABC
Gerald L. Campbell	1986	Greater Richmond Bowling Association	ABC
William F. Pride	1988	Greater Richmond Bowling Association	ABC
Barbara A Hines	1989	Greater Richmond Womens' Bowling Association	WIBC
Henry A. Castelveccchi	1989	Greater Richmond Bowling Association	ABC
Frank O. Winckler, Sr.	1995	Greater Richmond Bowling Association	ABC
Owen D. Hutchens	1995	Greater Richmond Bowling Association	ABC
Patti J Page	1997	Greater Richmond Womens' Bowling Association	WIBC
Fran McKenney	1998	Greater Richmond Womens' Bowling Association	WIBC
M. Wayne Toots	2001	Greater Richmond Bowling Association	ABC
Raymond E. Clark	2001	Greater Richmond Bowling Association	ABC
Nelson Cook	2002	Greater Richmond Bowling Association	ABC
Bunkie Trinite	2003	Greater Richmond Bowling Association	ABC
James W. New	2004	Greater Richmond Bowling Association	ABC
Streak Hall	2004	Greater Richmond Bowling Association	ABC
Frances V McDonald	2005	Greater Richmond Womens' Bowling Association	WIBC
George F. Richards	2005	Greater Richmond Bowling Association	ABC
Betty Epps	2007	Greater Richmond USBC Womens' Bowling Association	USBC
Everette Smith	2007	Greater Richmond USBC Bowling Association	USBC
Kenneth A. Bishop, Sr.	2007	Greater Richmond USBC Bowling Association	USBC
Michael W. Snead	2008	Greater Richmond USBC Bowling Association	USBC
Clint Corry, Jr.	2009	Greater Richmond USBC Bowling Association	USBC
Ronald Buchanan	2009	Greater Richmond USBC Bowling Association	USBC
Mary Naguski	2012	Greater Richmond USBC	USBC
Ann Hall	2012	Greater Richmond USBC	USBC

## **MEMBER EMERITA**

Judy Grubbs	1993	Greater Richmond Womens' Bowling Association	WIBC
-------------	------	--	------

USBC (United States Bowling Congress)

WIBC (Womens' International Bowling Congress)

ABC (American Bowling Congress)

## **GREATER RICHMOND USBC HALL OF FAME**

Arthur G. Hood	1974	S	Jessie N Clark	2000	S
Jess T. Young	1974	S	Lula Richards	2000	S
Melvin M. Harris	1974	S	Pearl Snead	2000	B
Thomas J. Hampton	1975	S	Steve H. Tapscott	2000	B
James P. Young	1976	S	Teresa A Rast	2000	B
R. Wayne Sheridan	1977	B	George F. Richards	2001	S
Robert E. Gates	1977	S	James J. Vaughan	2001	B
Ralph R. McGinnis, Jr.	1978	B	Robert A. Cloud	2001	S
John Day	1979	B	Frances N Boykin	2002	B
William D. Selden, Sr.	1979	S	John D. "Kip" Roberts, Jr.	2002	B
Jay W. McClanahan	1981	B	Julian B. Young	2002	B
Robert W. Kemp	1981	S	Agnes Lowery	2003	S
Robert J. Brennan	1982	S	Larry Overton	2003	B
E. Wayne Morris	1984	S	Louis E. Watson Jr	2003	B
Paul S. Zevgolis	1984	B	Nancy Pennington	2003	S
David Liptak	1985	S	William C. Shiflett III	2003	B
James E. Robison	1986	S	Floyd Hix	2004	S
Thomas J. Finney	1986	B	Kenneth "Red" Christian	2004	B
Thomas W. Coakley	1987	B	Alton Forbes	2005	S
William F. Pride	1987	S	Betty Epps	2005	S
Henry D. Mitchell	1988	S	Michael W. Snead	2005	B
David L. Roberts	1989	B	Earl Herndon	2005	B
Gerald L. Campbell	1989	S	Raymond E. Clark	2005	S
Bunkie Trinite	1990	S	Anthony C. Parrish	2006	B
Henry A. Castelveccchi	1991	S	Audry Mullan	2006	B
Mildred D Fuller	1991	S	Bernice Grimes	2006	S
Frank O. Winckler, Sr.	1993	S	Clarence Ballard	2006	B
Michael R. Crawley, Jr.	1993	B	Dot Baumgardner	2006	S
Pearl C Kline	1993	S	James M. Hamby	2006	B
Randy C. Collins	1993	B	Ann Hall	2007	S
Barbara A Hines	1994	S	James W. New	2007	S
Allen L. Christian, Jr.	1995	B	Mary Thompson	2007	S
Fran McKenney	1995	S	Dale Crider	2008	B
Freddie O. Aloï	1995	B	Dennis Bunnell	2008	B
John D. Roberts, Sr.	1995	S	Rebecca Williamson	2008	B
M Brenda Fisher	1996	S	Tammy Brooks	2008	B
Mary F Naguski	1996	S	Clint Corry, Jr.	2009	S
Owen D. Hutchens	1996	S	Elaine Murdock	2009	S
Patti J Page	1996	S	Jean Gilbert	2009	S
Russell Rice	1996	S	Jim Franks	2009	B
Don Kozma	1997	B	Peggy Cline	2009	S
Frank Aloï	1997	S	Vikki King	2009	S
Streak Hall	1997	S	James W. Grady, Sr.	2009	B
Cathy Smith	1998	B	Amy Richardson	2010	S
Helen S Green	1998	S	Andre Walker,	2010	B
Lucille Strauss	1998	B	Irene Kirby	2010	S
Michelle V Bowden	1998	B	Kenneth A. Bishop, Sr.	2010	S
Midge McCloud	1998	S	Paul B. Seay	2010	B
Nelson Cook	1998	S	Paul Woodruff	2010	B
Ann S Jones	1999	S	Charles Anton	2011	B
Jeanette A Massey	1999	S	LaVerne Pleasant	2011	S
John Beasley	1999	B	Lou Muoio	2011	S
M. Wayne Toots	1999	S	Ronald Buchanan	2011	S
Frances V McDonald	2000	S	Patricia Bach	2012	S

B=Bowling Achievement  
S=Meritorious service

## **TOP TWENTY 2011-2012**

### **FEMALE BOWLERS**

(minimum of 72 games in one league)

TAMMY L. BROOKS	20276	93	218.021	SH007
OLLIE K. MORTON	19511	93	209.795	SH007
LOWENDA D. HUDSON	18596	90	206.622	SW004
DANA M. CARTER	18397	90	204.411	SH007
SARA R. DISCIOSCIA	17564	86	204.232	SH007
VICKIE B. RENGERS	19550	96	203.645	SH007
CRYSTAL M. GENTRY	17088	84	203.428	HA001
ROWENA L JOHNSON	19484	96	202.958	SH007
TERESA A. RAST	19202	95	202.126	SW004
ADORNA HAYWARD	20453	102	200.519	HA001
CAROLYN M. FRANCIS	20327	102	199.284	MD003
ANN MARIE BLAKELEY	17899	90	198.877	SH007
DEANNA G. FAHED	18484	93	198.752	SW006
CATHY SMITH	16653	84	198.250	SH007
TRACIE M. EDMONDS	18686	95	196.694	SH007
LESLIE D BOUGHMAN	20381	105	194.104	SW004
MARQUETTE G. WILLIAMS- HARRISON	20373	105	194.028	SW004
MICHELLE A. MOORE	15195	79	192.341	SW007
MARY A. PUGH	16139	84	192.130	SW002
MICHELE L.HALLMAN	18990	99	191.818	SW002

### **SEASON HIGHS**

HIGH SERIES	ADORNA HAYWARD	761		
MOST IMPROVED	KIM MEEKINS	165 TO 195	+30	

## **TOP TWENTY 2011-2012**

### **MALE BOWLERS**

(minimum of 72 games in one league)

CHARLES E. BYERS, JR.	24347	105	231.876	SW004
THOMAS M. SORCE	21396	93	230.064	HA002
WILLIAM C. SHIFLETT, JR.	17169	75	228.920	SW007
CHARLIE L. BRYANT, JR.	22571	99	227.989	SW004
NICHOLAS A KUBYAKO	17077	75	227.693	SH009
KEENAN S. TONEY	17677	78	226.628	SW006
DERRICK J. HARRISON	16302	72	226.416	HA001
THOMAS E. TATUM, III	22401	99	226.272	SW004
RUSSELL D. UNDERWOOD	21019	93	226.016	SH007
BIJAL PATEL	19573	87	224.977	SH007
RYON M. COLLINS	20185	90	224.277	SW004
ROY BECKER	22178	99	224.020	HA002
RED M. CHRISTIAN	21485	96	223.802	MD003
WILLIAM T. LLOYD	20117	90	223.522	SH007
CALEB BEAVERS	21233	95	223.400	KP001
C.SCOTT NELSON	18745	84	223.154	SH002
PAUL S. ZEVGOLIS	18722	84	222.880	SH007
JORDAN J GRICE	21841	98	222.867	MD001
ANTHONY C. PARRISH	20705	93	222.634	MD003
DARYL I. KIMBALL	22469	101	222.465	EA005

### **SEASON HIGHS**

HIGH SERIES	LOUIS WATSON, JR	877		
MOST IMPROVED	JOSH HARAVAY	157 TO 205	+48	

## **TOP IN CENTER**

**2011-12**

(minimum of 72 games in one league)

### **AMF HANOVER**

MALE				
TOM SORCE	21396	93	230.064	HA002
FEMALE				
TAMMY BROOKS	20191	96	210.322	HA004

### **AMF SHRADER**

MALE				
CHARLES BYERS	21956	96	228.708	SH007
FEMALE				
TAMMY L. BROOKS	20276	93	218.021	SH007

### **AMF SUNSET**

MALE				
RICHARD MARTIN	18314	84	218.023	SU007
FEMALE				
DONNA AYRES	14488	81	178.864	SU007

### **BA EASTERN**

MALE				
DARYL I. KIMBALL	22469	101	222.465	EA005
FEMALE				
LOWENDA HUDSON	14120	72	196.111	EA009

### **BA MIDLOTHIAN**

MALE				
RED CHRISTIAN	21485	96	223.802	MD003
FEMALE				
CAROLYN FRANCIS	20327	102	199.284	MD003

### **BA SHORT PUMP**

MALE				
BRIAN LEGERE	18242	84	217.166	SP003
FEMALE				
KELLYANN COLE	17195	93	184.892	SP002

### **BA SOUTHWEST**

MALE				
CHARLES BYERS	24347	105	231.876	SW004
FEMALE				
LOWENDA D HUDSON	18596	90	206.622	SW004

### **KING PIN**

MALE				
CALEB BEAVERS	21223	95	223.400	KP001
FEMALE				
JEANNE HOLLY	14101	84	167.869	KP004

## **2012 WOMEN'S TOURNAMENT WINNERS**

### **TEAM HANDICAP CHAMPIONS**

WHATEVER WORKS 2815  
KAYLA MOORE  
CHARLOTTE GLIDEWELL (*pictured*)  
MICHELLE BLOCK  
MICHELLE MOORE



### **TEAM SCRATCH CHAMPIONS**

TUCKIN FEN PIN 2522  
LAVONNE MADDOX-LEWIS  
CHANTAL FRANCIS  
CAROLYN FRANCIS  
CLARISSA MADDOX (*pictured*)



### **SINGLES HANDICAP CHAMPION**

CYNDI SIMMONS (*pictured*) 783



### **SINGLES SCRATCH CHAMPION**

MARY PUGH 685

### **DOUBLES HANDICAP CHAMPIONS**

JEAN SQUIRE (*pictured left*) 1441  
BRENDA CARTER (*pictured right*)



### **DOUBLES SCRATCH CHAMPIONS**

MICHELLE HALLMAN 1257  
DEBBIE WEST`

### **ALL EVENTS HANDICAP CHAMPION**

CYNDI SIMMONS (*pictured*) 2294



### **ALL EVENTS SCRATCH CHAMPION**

CLARISSA MADDOX (*pictured*) 1954

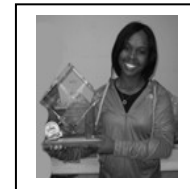

**ACTUAL SCRATCH CHAMPIONS MAY NOT BE EVENT WINNERS**

## **2012 OPEN TOURNAMENT WINNERS**

### **TEAM HANDICAP CHAMPIONS**

GREG AND THE GANG #2 3585  
GREGORY MORRIS (*pictured –left*)  
AKIL STAVES  
SAM ISAAC  
JOHNATHAN DEYO (*pictured –right*)  
MICHAEL WILKERSON, JR. (*pictured –middle*)



### **TEAM SCRATCH CHAMPIONS**

GET U SUM 3480  
RED M. CHRISTIAN  
STEPHEN C. EDMONDS  
RYON M. COLLINS  
BRANDON D. JOHNSON  
CHARLIE L. BRYANT, JR.

### **SINGLES HANDICAP CHAMPION**

JORDAN GRICE (*pictured*) 785



### **SINGLES SCRATCH CHAMPION**

JORDAN GRICE 783

### **DOUBLES HANDICAP CHAMPIONS**

TREY DALTON, III 1536  
ANGIE LONERGAN (*pictured*)



### **DOUBLES SCRATCH CHAMPIONS**

M.RYAN THURSTON 1458  
SAM L. ISAAC

### **ALL EVENTS HANDICAP CHAMPION**

JOSH HARAVAY (*pictured*) 2291



### **ALL EVENTS SCRATCH CHAMPION**

KIP ROBERTS 2200

**ACTUAL SCRATCH CHAMPIONS MAY NOT BE EVENT WINNERS**

## **ASSOCIATION RECORDS 1959-2012**

<u>FIVE WOMEN TEAMS</u>	<u>TEAM</u>	<u>LEAGUE /TOURNAMENT</u>	<u>SCORE</u>	<u>SEASON</u>
TEAM SERIES	TEAM #95	40 <sup>TH</sup> ANNUAL GRWBA TOUR.	3168	1998-99
TEAM GAME	TEAM #95	40 <sup>TH</sup> ANNUAL GRWBA TOUR.	1103	1998-99
<b><u>FOUR WOMEN TEAMS</u></b>				
HIGH SERIES	HERE COMES TROUBLE	47 <sup>TH</sup> ANNUAL GRWBA TOUR	2653	2005-06
HIGH GAME	HERE COMES TROUBLE	47 <sup>TH</sup> ANNUAL GRWBA TOUR	936	2005-06
<b><u>THREE WOMEN TEAMS</u></b>				
TEAM SERIES	SPORTS PRODUCTS, INC.	WOMEN'S INV. CLASSIC	1708	1969-70
	PIN HEADS	NEWCOMERS WEST	1708	1988-89
TEAM GAME	RICHMOND ROAD	AZALEA MAJOR WOMEN	684	1969-70
	RUNNERS			
<b><u>TWO WOMEN TEAMS</u></b>				
TEAM SERIES	BETAS	BOWLERINAS	1013	1995-96
TEAM GAME	BETAS	BOWLERINAS	389	1995-96
<b><u>HIGH INDIVIDUAL SERIES</u></b>				
		TAMMY BURNS	812	1995-96
<b><u>HIGH INDIVIDUAL AVERAGE</u></b>				
		AUDREY MULLAN	225	2003-04
<b><u>FIVE MAN TEAMS</u></b>				
TEAM SERIES		TRI COUNTY MEN	3724	2005-06
		LOUIS WATSON, JR.	751	
		CRAIG WATSON	718	
		JOE NEW	720	
		ROY BECKER	814	
		MICHAEL CRAWLEY, JR.	721	
TEAM GAME	STEVE'S DELIVERY	KIN PIN LANES	1384	1994-95
		TAYLOR CLAWSON	286	
		JIMMIE STEVENSON	278	
		AARON LAYNE	288	
		MICHAEL E. SNEAD	289	
		JAMES M. HAMBY	243	
<b><u>THREE MAN TEAMS</u></b>				
TEAM SERIES		AMF SHRADER LANES	2267	2004-05
		KIP ROBERTS	786	
		PAUL SEAY	764	
		EARL HERNDON	717	
TEAM GAME		AMF SHRADER LANES	765	2004-05
		EARL HERNDON	268	
		PAUL SEAY	239	
		KIP ROBERTS	258	
<b><u>HIGH INDIVIDUAL SERIES</u></b>				
		PAUL ZEYGOLIS	878	1994-95
<b><u>HIGH INDIVIDUAL AVERAGE</u></b>				
		PAUL ZEYGOLIS	244	1997-98



## **NATIONAL ADULT AWARD REQUIREMENTS**

2012-2013 SEASON

THE GREATER RICHMOND USBC ISSUES BOTH NATIONAL AND LOCAL AWARDS. THE NATIONAL AWARDS CONSIST OF BAG TAGS FOR THE GAME AND SET ACHIEVEMENTS. HONOR SCORE AWARDS FOR A 300 GAME, 800 SET, 900 SET AND ELEVEN IN A ROW ONCE PER SEASON PER BOWLER. AWARDS WILL BE EARNED ON A PROGRESSIVE BASIS. (IE .BOWL A 250 GAME THE FIRST NIGHT THEN THE BOWLER CAN'T RECEIVE AN AWARD FOR ANY GAME ACHIEVEMENT LESS THAN 250 THE REST OF SEASON). TO QUALIFY FOR ANY AVERAGE BASED AWARD THE BOWLER MUST HAVE BOWLED AT LEAST 12 GAMES THIS SEASON IN THIS LEAGUE OR THEIR LAST SEASONS HIGHEST AVERAGE OF AT LEAST 21 GAMES WILL BE USED TO DETERMINE AWARD ELIGIBILITY. NO HONOR SCORE AWARDS MAY BE EARNED DURING UNOPPOSED PRE OR POST BOWLING.

### **GAME AWARDS**

125 GAME	AVERAGE UNDER 100
150 GAME	AVERAGE UNDER 125
175 GAME	AVERAGE UNDER 150
200 GAME	AVERAGE UNDER 165
225 GAME	AVERAGE UNDER 190
250 GAME	AVERAGE UNDER 215
275 GAME	ANY AVERAGE
75 PINS OVER AVERAGE	ANY AVERAGE

### **SET AWARDS**

300 SET	AVERAGE UNDER 90
400 SET	AVERAGE UNDER 120
500 SET	AVERAGE UNDER 145
600 SET	AVERAGE UNDER 175
700 SET	ANY AVERAGE
140 PINS OVER AVERAGE	ANY AVERAGE

### **HONOR SCORE AWARDS**

300 GAME	RING, PLAQUE, DONATION
800, 900 SET	RING, PLAQUE, DONATION
ELEVEN IN A ROW	TROPHY, DONATION

## **LOCAL ADULT AWARDS REQUIREMENTS**

We have implemented a new local awards program. Local awards will be earned by average requirements. All awards will be the same for men and women. The local awards issued will be as follows:

### **MEDALLIONS:**

200 game	200-249	average 150 or less
250 game	250-274	average 175 or less
275 game	275-299	average 199 or less
500 series	500-549	average 145 or less
550 series	550-599	average 160 or less
600 series	600-649	average 175 or less
650 series	650-699	average 190 or less
Triplicate		any average
All spare game		any average
7-10 split		any average
Big 4 split		any average

### **PLAQUES:**

700 series	700-749	any average
750 series	750-799	any average

### **REQUIREMENTS:**

These awards are eligible to be earned once in a lifetime. They can be earned on a progressive basis (if a bowler bowls a 250 game they aren't eligible for any award less than a 250 game award)

Averages for all local awards are based on the higher of: (a) 12 games or more this season or (b) highest book average from last season.

The Local Awards Officer is: Peggy Atkins  
3211 Able Place  
Chesterfield, Va. 23832  
Phone: 276-8981      Fax: 276-8891  
Email: patkins 12@verizon.net

**AWARDS ISSUED THIS SEASON**

2011-12

(ISSUED 8-1-11 THRU 7-13-12)

**HONOR SCORE AWARDS**

**86 ELEVEN IN A ROW AWARDS BY 69 BOWLERS**

**119 300 GAMES BY 97 DIFFERENT BOWLERS**

**23 800 SETS BY 18 DIFFERENT BOWLERS**

<b>GAME AWARDS</b>	<b>USBC</b>	<b>LOCAL MEDALLIONS</b>
<b>125 GAME</b>	<b>65</b>	
<b>150 GAME</b>	<b>206</b>	
<b>175 GAME</b>	<b>410</b>	
<b>200 GAME</b>	<b>581</b>	<b>160</b>
<b>225 GAME</b>	<b>589</b>	
<b>250 GAME</b>	<b>489</b>	<b>63</b>
<b>275 GAME</b>	<b>238</b>	<b>80</b>
<b>75 PINS OVER AVERAGE</b>	<b>455</b>	
<b>SERIES AWARDS</b>		
<b>300 SERIES</b>	<b>34</b>	
<b>400 SERIES</b>	<b>174</b>	
<b>500 SERIES</b>	<b>190</b>	<b>41</b>
<b>550 SERIES</b>		<b>15</b>
<b>600 SERIES</b>	<b>291</b>	<b>131</b>
<b>650 SERIES</b>		<b>95</b>
<b>700 SERIES</b>	<b>300</b>	<b>58 PLAQUES</b>
<b>750 SERIES</b>		<b>32 PLAQUES</b>
<b>140 PINS OVER AVERAGE</b>	<b>181</b>	
<b>SPECIAL ACHIEVEMENT (LOCAL)</b>		
<b>7-10 SPLIT</b>	<b>4</b>	
<b>BIG FOUR SPLIT</b>	<b>4</b>	

# **GRUSBC GENERAL ACCOUNT TREASURER'S REPORT**

July 31, 2012

**BANK BALANCE JULY 31, 2011** \$ **13,066.89**

<b>RECEIPTS</b>	<b>YEAR TO DATE</b>	
MEMBERSHIP CERTIFICATIONS 11-12		
MEMBERSHIP INCOME USBC(3820)@10	\$ 38,200.00	
MEMBERSHIP INCOME VA(3827)@1	\$ 3,827.00	
MEMBERSHIP INCOME LOCAL ADULT(3882)@7	\$ 27,343.00	
YOUTH MEMBERSHIP INCOME(304)@17	\$ 5,338.00	
ROLL AND GROW MEMBERSHIPS	\$ 80.00	
<b>TOTAL MEMBERSHIPS</b>		<b>\$ 74,788.00</b>

<b>OTHER RECEIPTS</b>		
LANE CERTIFICATION	\$ 1,690.00	
YEARBOOK ADS	\$ 1,915.00	
YEARBOOK BOOSTERS	\$ 100.00	
YEARBOOK SALES (45@\$5)	\$ 225.00	
BVL DONATIONS & COLLECTIONS	\$ 5,071.00	
BOWL FOR THE CURE COLLECTIONS	\$ 545.19	
800 CLUB BRACKETS	\$ 62.00	
WAYS & MEANS INCOME	\$ 9,627.25	
HALL OF FAME INCOME	\$ 2,832.00	
RETURNED CHECK FEE	\$ 206.00	
RETURNED CHECKS COLLECTED	\$ 277.00	
AWARD PURCHASE	\$ 70.00	
TRANSFER FROM SAVINGS ACCOUNT	\$ 1,000.00	
TRANSFER FROM WOMEN'S TOURNAMENT	\$ 189.90	
TRANSFER FROM OPEN TOURNAMENT	\$ 747.60	
TRANSFER FROM YOUTH TOURNAMENT	\$ 3,269.15	
REFUND FROM HIGH SCHOOL TOURNAMNENT	\$ 20.00	
REFUND FROM CROWNE PLAZA (HALL OF FAME)	\$ 368.75	
USBC CONVENTION ADVANCE REFUND	\$ 102.93	
<b>TOTAL OTHER RECEIPTS</b>		<b>\$ 28,318.77</b>
<b>TOTAL AVAILABLE</b>		<b>\$ 116,173.66</b>

# **GRUSBC GENERAL ACCOUNT TREASURER'S REPORT**

Continued

<b>DISBURSEMENTS</b>	<b>YEAR TO DATE</b>	
MEMBERSHIP CERTIFICATIONS 2011-12		
3820 USBC MEMBERSHIPS @10.00	\$	38,200.00
15 USBC LOCAL LIFE MEMBERS@10.00	\$	150.00
1 USBC PERMANENT MEMBER@0.00		
3827 VSUSBC STATE MEMBERSHIPS@1.00	\$	3,827.00
15 VSUSBC LOCAL LIFE MEMBERS @1.00	\$	15.00
1 VSUSBC PERMENENT MEMBER@0.00		
1 GR USBC PERMANENT MEMBER		
304 YOUTH MEMBERSHIPS@15.00	\$	4,575.00
10 ROLL AND GROW MEMBERSHIPS@7	\$	70.00
LEAGUE REFUNDS	\$	130.00
<b>TOTAL MEMBERSHIPS</b>	<b>\$</b>	<b>46,967.00</b>
<b>SALARIES</b>		
ASSOCIATION MANAGER FEE	\$	8,400.00
ASSOCIATION MANAGER SOC. SEC, WITHHELD	\$	(474.60)
LANE CERTIFICATION FEES (4)	\$	1,244.00
LANE CERTIFICATION FEE SOC. SEC. WITHHELD	\$	(70.30)
PRESIDENT FEE	\$	1,000.00
PRESIDENT FEE SOC. SEC. WITHHELD	\$	(56.48)
AWARDS OFFICER FEE	\$	2,000.00
AWARDS OFFICER SOC. SEC. WITHHELD	\$	(113.00)
SOCIAL SECURITY TAXES PAID EMPLOYER	\$	1,065.27
SOCIAL SECURITY TAXES PAID EMPLOYEES	\$	717.67
<b>TOTAL SALARIES PAID</b>	<b>\$</b>	<b>13,712.56</b>
<b>OTHER EXPENSES</b>		
OFFICE SUPPLIES	\$	986.49
POSTAGE	\$	556.79
PHONE SERVICE	\$	744.72
TRAVEL	\$	1,000.00
AWARDS	\$	6,356.11
AWARDS SUPPLIES	\$	719.94
HALL OF FAME GIFT (WATSON)	\$	77.19
OPEN MEETING (LAKESIDE MOOSE LODGE)	\$	200.00
HALL OF FAME EXPENSE	\$	4,693.53
DONATION & BENEVOLENT EXPENSES	\$	213.36
BVL DONATIONS & COLLECTIONS SENT	\$	6,071.00
SUSAN B. KOMEN DONATIONS SENT	\$	545.19
SECRETARY WORKSHOP	\$	237.52
OPEN MEETING REFRESHMENTS	\$	350.00

# **GRUSBC GENERAL ACCOUNT TREASURER'S REPORT**

Continued

WEBSITE ACCESS	\$	284.40	
COMPUTER UPGRADE	\$	116.39	
WEBMASTER FEE	\$	800.00	
WEBSITE MAINTENANCE EXPENSE	\$	400.00	
PRINTING CHECK CHARGES	\$	94.79	
YEARBOOK PRINTING COSTS	\$	2,383.50	
BANK FEE	\$	7.00	
NAME BADGES	\$	33.09	
BOARD MEMBER BLAZERS	\$	60.00	
BOARD MEMBER SHIRTS	\$	90.30	
PEE WEE SHIRTS (INCLUDED IN ROLL & GROW)	\$	45.00	
VA STATE MEETING DELEGATES	\$	1,748.76	
USBC DELEGATE EXPENSES	\$	4,516.35	
LEGISLATIVE UPDATE CONFERENCE	\$	146.50	
WAYS AND MEANS EXPENSES	\$	2,307.28	
SCHOLARSHIP COMMITTEE EXPENSES	\$	129.17	
BVL COMMITTEE SUPPLIES	\$	101.55	
NOMINATING COMMITTEE EXPENSES	\$	58.71	
SOP COMMITTEE EXPENSES	\$	413.38	
TAX PREPARATION	\$	450.00	
STORAGE UNIT RENTAL @\$70 MONTH	\$	832.33	
LIABILITY INSURANCE	\$	591.22	
SCC FILING FEES	\$	25.00	
REGISTERD VOLUNTER PROGRAM	\$	21.25	
RETURNED BAD CHECK	\$	277.00	
RETURNED BAD CHECK FEE	\$	56.00	
LANE CERTIFICATION EXPENSES	\$	256.51	
TRANSFER TO SAVINGS ACCOUNT	\$	10,000.00	
<b>YOUTH COMMITTEE EXPENSES</b>			
USBC SMART PROGRAM HIGH SCHOOL TOUR.	\$	540.00	
SCRATCH TEAM SHIRTS HIGH SCHOOL TOUR.	\$	60.00	
SCRATCH TEAM ENTRY FEE HIGH SCHOOL TOUR.	\$	60.00	
YOUTH CITY TOURNAMENT PRIZE FUND	\$	3,853.00	
TRAVEL LEAGUE SPONSORSHIP	\$	500.00	
<b>TOTAL OTHER EXPENSES</b>	<b>\$</b>	<b>54,010.32</b>	
<b>TOTAL DISBURSEMENTS</b>	<b>\$</b>	<b>114,689.88</b>	
<b>GENERAL ACCOUNT BALANCE JULY 31, 2012</b>	<b>\$</b>	<b>1,483.78</b>	
<b>ALL ACCOUNT BALANCES</b>			
<b>GENERAL</b>	<b>\$</b>	<b>1,483.78</b>	
<b>OPEN TOURNAMENT</b>	<b>\$</b>	<b>300.00</b>	
<b>WOMEN'S TOURNAMENT</b>	<b>\$</b>	<b>300.00</b>	
<b>YOUTH TOURNAMENT</b>	<b>\$</b>	<b>1,626.00</b>	
<b>SAVINGS (DESIGNATED FUNDS (\$25350))</b>	<b>\$</b>	<b>56,036.20</b>	
<b>TOTAL BANK ASSETS</b>	<b>\$</b>	<b>59,745.98</b>	

## 2012 GRUSBC WOMENS TOURNAMENT FINANCIAL REPORT

ASSOCIATION 86354      March 3-4, 10-11, 2012

INCOME	ENTRIES	FEES	TOTAL
TEAMS (HANDICAP)	51	\$ 80	\$ 4,080.00
TEAMS (SCRATCH)	4	\$ 40	\$ 160.00
DOUBLES (HANDICAP)	101	\$ 40	\$ 4,040.00
DOUBLES (SCRATCH)	9	\$ 20	\$ 180.00
SINGLES (HANDICAP)	202	\$ 20	\$ 4,040.00
SINGLES (SCRATCH)	19	\$ 10	\$ 190.00
ALL EVENTS (HANDICAP)	198	\$ 5	\$ 990.00
ALL EVENTS (SCRATCH)	26	\$ 5	\$ 130.00
OVERPAYMENT OF TOURNAMENT ENTRY FEES			\$ 20.00
ADDITIONAL MONEY TO PRIZE FUND			\$ 4,200.00
			\$ 18,030.00
<b>EXPENSES</b>			
PRIZE FUND	ACTUAL	ADDITIONAL	
TEAMS (HANDICAP)	\$ 1,479.00	\$ 2,400	\$ 3,879.00
TEAMS (SCRATCH)	\$ 160.00		\$ 160.00
DOUBLES (HANDICAP)	\$ 1,464.50	\$ 1,200	\$ 2,664.50
DOUBLES (SCRATCH)	\$ 180.00		\$ 180.00
SINGLES (HANDICAP)	\$ 1,464.50	\$ 600	\$ 2,064.50
SINGLES (SCRATCH)	\$ 190.00		\$ 190.00
ALL EVENTS (HANDICAP)	\$ 990.00		\$ 990.00
ALL EVENTS (SCRATCH)	\$ 130.00		\$ 130.00
TOTAL PRIZE FUND		\$ 4,200	\$ 10,258.00
LINEAGE			\$ 6,840.00
OTHER EXPENSES			
FOOD			\$ 518.39
QUARTERS FOR INSTANT CASH			\$ 247.50
TOTAL OTHER EXPENSES			\$ 765.89
<b>SUMMARY OF FUNDS</b>			
OTHER EXPENSES			\$ 765.89
PRIZE FUND			\$ 10,258.00
LINEAGE			\$ 6,840.00
REFUND OF OVERPAID TOURNAMENT ENTRY FEES			\$ 20.00
TOTAL PAID OUT			\$ 17,883.89
BALANCE FROM TOURNAMENT JULY 31 2012			\$ 146.11

## **2012 GRUSBC OPEN TOURNAMENTS FINANCIAL REPORT**

ASSOCIATION 86354      MARCH 23-APRIL 1, 2012

INCOME	ENTRIES	FEES	TOTAL
TEAMS (HANDICAP)	70	\$ 100	\$ 7,000.00
TEAMS (SCRATCH)	18	\$ 50	\$ 900.00
DOUBLES (HANDICAP)	169	\$ 40	\$ 6,760.00
DOUBLES (SCRATCH)	46	\$ 20	\$ 920.00
SINGLES (HANDICAP)	338	\$ 20	\$ 6,760.00
SINGLES (SCRATCH)	90	\$ 10	\$ 900.00
ALL EVENTS (HANDICAP)	309	\$ 5	\$ 1,545.00
ALL EVENTS (SCRATCH)	102	\$ 5	\$ 510.00
OVERPAYMENT OF TOURNAMENT ENTRY FEES			\$ 95.00
ADDITIONAL MONEY TO PRIZE FUND			\$ 1,500.00
700 CLUB INCOME			\$ 1,113.00
800 CLUB INCOME			\$ 1,030.00
			<b>\$ 29,033.00</b>
<b>EXPENSES</b>			
PRIZE FUND	<b>ACTUAL</b>	<b>ADDITIONAL</b>	
TEAMS (HANDICAP)	\$ 3,062.50	\$ 750.00	\$ 3,812.50
TEAMS (SCRATCH)	\$ 900.00		\$ 900.00
DOUBLES (HANDICAP)	\$ 2,957.50	\$ 500.00	\$ 3,457.50
DOUBLES (SCRATCH)	\$ 920.00		\$ 920.00
SINGLES (HANDICAP)	\$ 2,957.50	\$ 250.00	\$ 3,207.50
SINGLES (SCRATCH)	\$ 900.00		\$ 900.00
ALL EVENTS (HANDICAP)	\$ 1,545.00		\$ 1,545.00
ALL EVENTS (SCRATCH)	\$ 510.00		\$ 510.00
TOTAL PRIZE FUND			<b>\$ 15,252.50</b>
LINEAGE			\$ 10,003.50
LINEAGE 700 & 800 CLUB TOURNAMENTS			\$ 955.50
PRIZE CHECKS 800 CLUB TOURNAMENT			\$ 832.00
FOOD			\$ 506.94
AWARDS			\$ 1,260.00
TOTAL OTHER EXPENSES			<b>\$ 3,554.44</b>
<b>SUMMARY OF FUNDS</b>			
OTHER EXPENSES			\$ 3,554.44
PRIZE FUND			\$ 15,252.50
LINEAGE			\$ 10,003.50
REFUND OF OVERPAID TOURNAMENT ENTRY FEES			\$ 95.00
TOTAL PAID OUT			<b>\$ 28,905.44</b>
BALANCE FROM TOURNAMENTS JULY 31, 2012			<b>\$ 127.56</b>



## **GRUSBC YOUTH TOURNAMENT EXPENSE REPORT**

FEB 3-5, 2012

<b>INCOME</b>	<b>ENTRIES</b>	<b>LINEAGE</b>	<b>PRIZE</b>	<b>EXPENSE</b>	<b>TOTAL</b>
TEAM	40	\$ 33.00	\$ 23.00	\$ 24.00	\$ 3,200
DOUBLES	81	\$ 19.50	\$ 10.00	\$ 10.50	\$ 3,240
SINGLES	162	\$ 9.75	\$ 5.00	\$ 5.25	\$ 3,240
ALL EVENTS HDCP.	159		\$ 5.00		\$ 795
ALL EVENTS SCR.	18		\$ 5.00		\$ 90
SIN. & DOUB. SCR.	30	\$ 16.50	\$ 11.50	\$ 5.00	\$ 990
PEE WEE	7	\$ 5.50	\$ 2.00		\$ 52.50
<b>TOTAL INCOME</b>					<b>\$ 11,607.50</b>
 <b>EXPENSES</b>					
LINEAGE					
SCRATCH				\$ 495	
SINGLES				\$ 1,530.75	
DOUBLES				\$ 1,530.75	
TEAM				\$ 1,359	
<b>TOTAL LINEAGE</b>					<b>\$ 4,915</b>
FOOD					
SINGLES & DOUBLES				\$ 124.50	
TEAM					
<b>TOTAL EXPENSES</b>					<b>5,039.50</b>
AWARDS AVAILABLE					
YOUTH ADULT FUNDS				\$ 391.10	
TEAM				\$ 920.00	
DOUBLES				\$ 810.00	
SINGLES				\$ 810.00	
SCRATCH				\$ 345.00	
ALL EVENTS				\$ 885.00	
CARRYOVER FROM 2011				\$ 2,853.00	
DONATION FROM GR USBC BA				\$ 750.00	
DONATION FROM GR USBC				\$ 1,000.00	
TOTAL AVAILABLE FOR SCHOLARSHIPS				\$ 8,764.10	

## **800 CLUB FINANCIAL REPORT**

NOVEMBER 20, 2011

### **INCOME**

5 ENTRIES @\$50	\$ 250.00
13 ENTRIES @\$60	\$ 780.00

**TOTAL** **\$1030.00**

### **EXPENSES**

LINEAGE AMF SHRADER LANES  
54 GAMES @\$3.25 \$175.50  
PRIZE FUND \$832.00

**TOTAL** **\$1007.50**

**NET INCOME** **\$ 22.50**

## **700 CLUB FINANCIAL REPORT**

MARCH 23, 2012

### **INCOME**

ENTRIES	41 @ \$12.00	\$492.00
	43 @ \$15.00	\$645.00

**TOTAL** **\$1137.00**

### **EXPENSES**

REFUNDS 2@ \$12.00 \$ 24.00  
LINEAGE AMF SHRADER LANES \$ 780.00  
80 BOWLERS x 3 GAMES @\$3.25

**TOTAL** **\$ 804.00**

**NET INCOME** **\$ 333.00**

## **CERTIFIED LEAGUES 2011-12**

THERE WERE 88 CERTIFIED WINTER AND 27 CERTIFIED SUMMER LEAGUES IN THE GREATER RICHMOND USBC FOR THE 2011-12 BOWLING SEASON.

### **2011-12 LEAGUE SUMMARIES**

	WINTER	SUMMER
ADULT MIXED LEAGUES	53	21
ADULT WOMEN	11	1
ADULT MEN	5	
ADULT/YOUTH MIXED	2	5
YOUTH	17	
TOTAL	88	27

Official league averages established in the Greater Richmond USBC certified leagues are based on 21 games in one league. There may be higher averages in leagues with less than 21 games which may be found on bowl.com. These averages were compiled from the final averages sheets submitted by your league secretaries at the end of the 2010-2011 winter season.

Final averages for all 2011-12 summer leagues will be compiled and available in the bowling centers after all leagues have finished and submitted averages to the association.

If there are any discrepancies with the averages, please contact the league secretary or the GR USBC Association Manager for investigation.

### **BOWLING CENTER CODES**

<b>HA</b>	<b>AMF HANOVER LANES</b>
<b>SH</b>	<b>AMF SHRADER LANES</b>
<b>SU</b>	<b>AMF SUNSET LANES</b>
<b>EA</b>	<b>BOWL AMERICA EASTERN</b>
<b>MD</b>	<b>BOWL AMERICA MIDLOTHIAN</b>
<b>SP</b>	<b>BOWL AMERICA SHORT PUMP</b>
<b>SW</b>	<b>BOWL AMERICA SOUTHWEST</b>
<b>KP</b>	<b>KING PIN LANES</b>

# ***AVERAGES & SUSPENSIONS***

## **AVERAGES**

Averages on the following pages are for all adult bowlers certified in the Greater Richmond USBC Bowling Association during the 2011 - 2012 season. They are for each bowler from every league in which he or she participated in 21 games or more. However, all games including those bowled under 21 games are reported to the USBC and can be seen on BOWL.COM.

## **BOWLERS UNDER SUSPENSION OR WITH SPECIAL CONSTRAINTS**

Any bowler under suspension from the USBC is ineligible to participate in leagues and tournaments that are certified. The following bowlers from the Richmond area are on the USBC and local Association suspension lists for various rule infractions. All League Secretaries must make sure they do not accept applications from membership from these bowlers. Use of any of these bowlers will result in forfeiture of the games.

<b>BOWLERS UNDER SUSPENSION</b>			
Beasley, Jr James (Lonnie)	2357-8401	11/20/09	May not bowl or hold office
Burtis, Robert	10-1089923	11/10/65	May not bowl or hold office
Cozart, Lisa	9457-20366	06/26/12	May not bowl or hold office
Deles, Chris	2357-15044	11/14/07	May not bowl or hold office
Eichen, Derek J.	2357-15042	11/14/07	May not bowl or hold office
Farley, Louis S.	2355-1003	07/11/07	May not bowl or hold office
Hein, Louis	2357-13982	04/14/09	May not bowl or hold office
Jeffers, Saint Louis	2357-239	08/08/08	May not bowl or hold office
Kenney, Lamondo	2357-16750	10/05/10	May not bowl or hold office
Moore, Marcus	2357-7418	07/09/11	May not bowl or hold office
Moss, William	10-1113197	01/01/70	May not bowl or hold office
Rice, James	2357-2417	02/13/09	May not bowl or hold office
Robinson, Earl	2357-1209	06/07/10	May not bowl or hold office
Robinson, Gordon Edward, Sr.	10-1118925	12/07/90	May not bowl or hold office
Thomas, Jason	2357-9180	04/01/00	May not bowl or hold office
Walker, Robert Jr.	10-1126967	01/01/70	May not bowl or hold office
Ward, Dawn	4999-7145	03/27/09	May not bowl or hold office
Whitlock, Matt R	2357-15043	11/14/07	May not bowl or hold office
<b>REINSTATED BOWLERS WITH SPECIAL RESTRAINTS</b>			
Frost, Jonas	2357-1204	08/01/05	Must base handicap on an Average of 220 or higher.

Name	Avg	Gms	League	Name	Avg	Gms	League	Name	Avg	Gms	League
Abdelmagid, Michae	195	99	HA001	Alston, Troy M	188	96	SW004	Auberger, Ronald S	181	96	SW004
	174	72	EA009		179	88	SH007	Auberger, William F,	188	102	SW004
Abele, Bernice G	105	90	HA008	Altizer, Norman G	179	81	SW001	Austin, Ann W	156	96	EA003
Abell, Beth A	139	96	SU003	Ampy, Edgar T	191	90	SU005		155	99	EA008
Abell, Steven Glenn	205	93	SU003	Ampy, Hilda K	144	84	SU005	Austin, Elouise T	123	90	MD008
Abrams, Barbara E	124	87	HA006	Ampy, Kendall R	185	54	MD001	Austin, John	128	86	MD008
Ackerman-Rogers, Ma	159	57	MD003	Anchor, Dawn M	130	80	SP004	Austin, Morgan A	126	21	SU006
	157	21	SW004	Anderson, Angela B	119	81	EA003	Austin, Shayla N	142	105	HA001
	155	102	SW002	Anderson, Bill	174	99	EA003	Austin-Ricks, LaGret	168	90	HA001
Ackley, Kimberly M	126	69	HA008	Anderson, Bill	160	90	KP004		164	81	SH007
Ackley, Robert W, Jr	188	78	HA008	Anderson, Birgitta L	189	45	HA005	Avery, Glenda G	124	87	SU001
Adams, Alvin A	148	99	HA004	Anderson, Brian E	213	93	SH007	Axelson, William E	180	30	SH002
Adams, Carl	185	102	MD003		211	102	HA001	Ayers, Edward R	171	93	SP002
Adams, Curtis E	122	54	MD002		203	36	HA004	Ayers, Robin R	142	87	SP002
Adams, James C	157	71	SW007	Anderson, Clifton J	188	105	SW004	Ayres, Bill M	185	58	SU007
Adams, Josh R	202	90	SW007	Anderson, David R	195	93	SU004	Ayres, Donna B	178	81	SU007
Adkins, Carla L	163	90	HA004	Anderson, Donna L	144	72	HA001		169	87	SH001
Adkins, Jennifer L	144	29	EA003	Anderson, George E	184	24	MD004	Ayres, G Sheldon	132	24	HA007
Adkins, Ralph A, II	191	96	SW007	Anderson, James L	196	105	HA001	Ayres, Will M	192	78	SU007
Adkins, Rosemarie H	137	33	MD006	Anderson, Jeanette M	121	99	EA008	Baber, J Chris	196	87	SH007
Agcaoili, Brian K	204	99	SW002		120	105	EA003	Baber, Justin S	188	90	HA001
	198	96	SW004	Anderson, John	165	75	SH005	Babineaux, Kathy	152	96	SH007
Agee, Jeff A	165	78	SH005	Anderson, John E, Jr	190	90	HA008	Bacas, Maria A	130	23	SW004
Agee, Maggie P	126	81	KP003	Anderson, Joyce S	166	87	HA008		128	97	MD003
Agosto, Tonya M	97	72	SW005	Anderson, Margaret	131	96	MD006	Bach, Frank M	193	93	SH007
Aguirre, Joseph C	150	54	SU007	Anderson, Marvin L	183	90	MD002	Bach, Patricia C	159	94	SH007
	149	95	SU003	Anderson, Nancy M	143	90	SU004	Back, Linda S	152	102	EA008
Ahlgrim, Jon C	193	102	HA001	Anderson, Rodney R	196	96	SW004		148	93	EA003
	187	72	MD001	Anderson, Ronald L,	195	96	EA004	Bacon, Christopher E	91	93	KP005
Ahlgrim, Keith A	220	27	SW004	Anderson, Vivian B	153	84	SW007	Bagby, Janet M	119	45	EA007
	202	105	HA001	Anderson-Jackson, Sh	158	69	HA003	Bagby, Roland E	147	42	EA011
Ahlgrim, Yvonne B	159	105	HA001	Andrews, Della M	149	60	HA009		147	45	EA007
Aigner, Travis H	182	90	KP001	Andrews, Rhonda F	144	75	HA009	Bailey, Diane M	148	55	EA005
Albrecht, Pamela R	133	33	SH013	Andrews, Robert W	167	84	HA009	Bailey, Kathy P	114	78	EA008
Albro, Alex C	176	57	SP004	Andrews, Terry P	161	45	EA011	Bailey, Mary P	142	105	HA003
Alderman, Amy S	117	84	SU006		146	45	EA007	Bailey, Raymond	153	105	HA003
Alexander, Bettie P	119	51	MD008	Annarumma, Chris E	168	81	SW002	Baker, Bobbi A	152	102	EA008
Alexander, Carla Y	185	24	MD008	Annarumma, Veronic	116	78	SW002	Baker, Dorothy M	124	90	SH001
	170	83	HA001	Anton, Charles J	213	90	KP001	Baker, Ralph S, Jr	177	57	HA008
Alexander, David C	218	105	HA001		210	69	SH007		175	60	HA002
Alexander-Forbes, C	122	69	MD008	Anton, Louis G	180	90	SH007	Baldwin, Jeffrey C	177	75	SH011
Alexandropoulos, Chr	141	81	MD005	Anton, Margaret A	169	93	SH007	Baldwin, Michelle L	144	99	EA008
Alford, Ronald A	89	57	SH012	Archer, Meg	149	42	SP007	Ball, Judith O	144	66	SW003
Allen, Annette M	182	99	EA002		148	80	SP004	Ballard, Clarence Jr	209	30	HA002
	174	102	HA003	Armstead, Charles F	157	42	EA011		204	75	KP001
Allen, Brian E	182	93	SW006		140	45	EA007		201	27	MD003
	177	82	HA008	Armstead, Patricia A	125	45	EA011	Ballard, Emma R	133	24	SH004
Allen, Charles M	185	36	SU004		122	45	EA007		127	84	SH001
	183	95	SU003	Armstrong, Joseph C	172	77	SP004		127	84	SH006
Allen, Christina R	181	93	SW006	Arnold, Errick L	178	72	HA008	Bandy, Charles L, Jr	157	89	HA004
Allen, Christopher L	177	99	HA001	Arnold, J. Kay	138	81	SW003	Bandy, Lisa C	145	90	HA004
Allen, Daron C	216	81	HA004	Arrington, Cheryl A	130	51	SU004	Banes, Carol A	165	93	SW005
	208	102	EA005	Arrington, Cheryl L	158	86	SH009	Bangs, Channing H	125	81	SU004
Allen, Ervin R	158	93	SH007	Arrington, Johnny A	123	82	HA008	Banks, Armahn A	143	75	SH005
Allen, Eugene E	165	84	MD002	Arthur, James E	150	90	SW005	Banks, Jasper L	152	87	HA008
Allen, James E	203	102	HA003	Arthur, Linda J	137	83	SU003	Barbie, Karoline M	157	81	SH005
	202	105	HA001	Arthur, Robert F	151	87	SU003	Barden, Milton W	169	21	HA008
	198	93	EA009	Asbell, Mandi D	127	87	SP003	Barham, Terry L	170	93	SH007
Allen, Michael D	169	93	SW006	Ashjian, Mark A	205	21	SH007	Barlow, Jean T	139	78	SH003
Allen, Ray H	189	66	MD004	Atkins, Chris M	200	96	KP002	Barnes, Bonnie H	160	87	SP003
Allen, Ronald L	184	104	MD003	Atkins, Frances M	97	84	SP001	Barnes, Frankie L	168	96	SW004
Almond, Howard L	173	84	MD001	Atkins, Peggy D	129	73	SW006		162	93	MD003
Aloi, Beamer M	173	105	SW002	Atkins, Sandy V	144	99	MD001	Barnes, Michael A	143	90	HA007
Aloi, Brandon S	121	105	SW002	Atkins, Stephen D	208	93	SW006	Barnes, Rebecca S	146	105	SW004
Aloi, Frank E	193	87	SW001		198	27	SW001		145	21	SW006
Aloi, Freddie O	211	89	SW002	Atkins, Tanya M	172	87	HA001	Barnes, Stefan E	186	96	SW007
Aloi, Joe	193	87	SW006		168	87	SH007	Barnes, Tameria J	141	87	SP003
	190	102	SW002	Atkins, William G, Jr	171	92	SW006	Barnes, Wayne J	172	102	HA001
Alston, Annette F	131	90	SW004	Atkins, William W	205	69	SW006	Barnett, James D	204	96	SW002
	128	79	SH007	Auberger, Nancy M	164	96	SW004		203	105	EA004

R = Right, L = Left

Name	Avg	Gms	League	Name	Avg	Gms	League	Name	Avg	Gms	League
	195	24	HA002		100	36	MD006	Bonelli, Chris M	142	21	SU002
Barnett, Marie M	111	77	SH003	Bennett, Jerryl E	192	93	MD003	Bonelli, Michael L	166	87	SU002
Barnett, Mary Ann	134	84	SU004	Bennett, Michael T	191	93	MD004	Bonovitch, Jesse	137	87	SW007
Barnhouse, Harold L	191	96	SW004		167	60	EA003	Booker, Sally L	148	57	MD002
Barrett, Diane M	134	90	SP003	Bennett, Patricia B	108	54	SW003		145	75	SH006
Barrett, Donald	168	87	KP001	Bennett, Tia L	126	90	KP002	Boone, Benton L	197	90	SH007
Barrett, Ernestine S	160	96	SW006	Bennett, Warner J	198	90	SU005	Boone, Raymond W	192	105	SW004
Barrett, Jeffrey A	182	87	SP003	Bennett, William B	129	87	KP002	Borelli, Tawn	114	79	SU006
Barron, Raymond L	194	90	SW006	Bennett, William R	189	96	KP001	Bortle, Kathy R	133	42	SH010
Barsalou, Bethany A	134	81	SH010		179	36	MD002	Boschen, Crystal W	149	51	SW006
Barsalou, Marc A, Jr	171	72	SH010	Benson, James M	145	42	SW009	Boschen, Henry C, III	202	96	SW006
Bartek, Bruce M	149	90	SP003	Benton, Barbara A	137	90	SH009	Bosman, Toya C	170	105	MD003
Bartek, Karen F	94	73	SP003		131	33	SH005	Bostic, Brian A	200	87	SW006
	89	46	SP001		130	96	SH007	Bou, Sarath	171	87	SH007
Bartell, Patsy G	117	39	SP001	Benton, Charles A	174	87	SH009	Boughman, Leslie D	194	105	SW004
Bartlett, Betty J	123	78	MD006		168	93	SH007		184	45	SH007
	120	70	MD005		165	21	SH005	Boughman, Norman L,	207	81	SW004
	118	81	MD007	Berger, Myrta H	129	81	SH003	Bourne, Donna G	137	81	SH005
Bartlett, David J, Jr	210	81	SU004	Bernier, Edwin M	176	68	SP002		132	93	SH007
	209	102	EA004	Berry, Collin R	129	81	SU005		128	72	HA001
Bartlett, David J, Sr	178	93	SU004	Berry, Katherine	133	21	SH013	Bourne, James E	216	105	HA002
	178	105	EA004	Berry, Kenneth O	122	31	SU005		211	105	HA001
Bartlett, Sue A	144	31	HA004	Berry, Waverly S	180	88	MD008		207	95	EA009
Barton, Monica S	139	84	SW007	Berson, Charles W	193	98	MD003		200	90	SH005
Barts, Timothy W, Sr	162	78	SU003		187	90	SH002		198	102	KP001
Baskerville, George H	150	102	HA003	Berson, Samuel B	179	99	MD003	Bowden, Lloyd H	133	45	SP005
Bass, Linda J	128	90	SW003	Biggs, Kenneth D	213	90	SH009	Bowers, Jane	123	51	SH013
Bates, Andrew M	178	87	HA004	Billie, Shamicca N	156	98	HA001	Bowers, Ronald W	166	96	SW007
Bates, Bobby	193	93	HA001	Binford, Betty L	144	96	SW007	Bowers, Willie A, Jr	204	42	HA004
Batkins, Brenda L	153	45	EA007	Bingham, Jean O	121	63	MD005		188	105	HA001
	149	42	EA011	Binns, Robert C	189	105	EA004	Bowers, Willie A, Sr	155	99	HA001
Battle, John D	154	69	HA001	Bishop, David L	179	81	SP003	Bowes, Erik C	193	105	SW005
Baugh, Joslyn B	135	81	SU003	Bishop, Kenneth A, S	162	42	SU003	Bowes, Patricia A	138	84	SW005
Baumgardner, Jane	104	36	MD005		162	87	SH002	Bowes, Terry A	171	84	SW005
Baumgardner, Joi L	99	90	MD005	Bissett, David A	153	81	SW008	Bowker, Joan A	110	78	KP003
Bayne, Winona R	125	72	SU006	Bistline, Gerald R	138	84	SU006	Bowler, James W	193	72	HA001
Beale, Thomas E, Jr	194	105	HA003	Black, William A	205	96	KP001	Bowler, Jane Y	150	87	SH006
Beale, Thomas E, Sr	184	102	HA003	Blackwood, Steven D	98	39	SU005	Bowler, William R	152	81	SH006
Beall, Ann S	122	42	SH013	Blade, Robert	197	24	SU002	Bowles, Edna R	140	42	SH001
Beasley, Peyton S	193	94	HA004	Blair, SuAnne B	127	51	SH013		135	84	SH003
Beasley, Ron E	193	99	HA004	Blake, Darin L	164	56	HA008	Bowles, William (Bill)	119	87	SU005
Beasley, Terri J	187	83	SW004		158	84	SH005	Bowling, Geary R	167	81	SH005
	186	72	SH007	Blakeney, Ann Marie	198	90	SH007	Bowman, Raymond F	165	21	SW004
	181	27	HA001	Blakes, Diane P	142	84	SH005	Bowman, William R	158	90	SH009
Beasley, Vernon F	160	93	HA004	Blankenship, Clifford	169	81	SU006		151	90	SH005
Beavers, Caleb A	225	30	SH007	Blankenship, Jean T	120	81	HA006	Bowyer, Alice S	110	63	EA003
	223	95	KP001	Blankenship, Tamra	125	77	SU006	Bowyer, Dennis R	167	94	EA003
	212	90	KP002	Blanks, Wiley C	189	96	SW006	Boyd, Alexander (Bill)	150	78	KP004
Beavers, Pearl M	142	72	KP002	Blanset, Goldie K	113	84	SH001	Boyd, Wilbert L	198	102	SW004
Beazley, John L	184	63	SU004	Blanton, Angela L	133	102	EA008		193	96	MD001
Beck, DeWayne L	171	101	MD003	Blanton, Mark L	160	99	EA010		190	51	MD003
Beck, Douglas M	180	31	EA004	Blaylock, Aubrey T, J	106	102	SW005	Boykin, Billy E	185	99	SW001
Beck, Jeffrey S	159	98	EA004	Blaylock, Barbara A	131	54	MD006	Bracey, Thomas A	192	90	SH007
Beck, Kimberly J	130	42	SW009		126	57	MD002		185	102	EA005
Beck, Margo L	191	81	SH007	Bledsoe, Gregory P	191	90	SP003	Bradbury, Damon M	152	62	SW006
Beck, Raymond G	141	42	SW009	Blizard, Leah K	156	87	HA008	Braddock, Stella W	143	84	SH001
Beck, Tamichia M	117	28	MD005	Blizard, Michael K	188	87	HA008	Bradham, Joseph C	210	90	SH007
	110	87	MD003	Block, Michelle L	182	72	SW006		207	36	SH005
Beck, William G	194	84	MD003	Bloomfield, James B,	186	90	MD001	Bradley, Eva B	136	77	EA003
Becker, Raymond E, J	166	98	EA003	Blount, Denise A	135	84	SH012	Bradshaw, Brandon	214	96	SH007
Becker, Roy E	237	27	HA001	Blowers, Connie C	137	60	SH011	Bradshaw, J Wayne	199	93	SH007
	224	99	HA002	Blowers, Don E	212	84	SH011	Brailey, Mark J	153	96	EA002
Belic, Michele A	134	59	KP002	Body, Jaye F	157	88	HA004	Brame, Clyde D	184	96	SH002
Belk, Otis L	112	72	SH006	Bogardus, Jo Lynn W	178	93	SW006	Brame, Scott D	204	78	SH007
	106	79	SP001		172	96	SW003		203	81	SH002
Bell, Glenn C	174	81	SH010	Bogardus, John	203	78	SW006	Branch, Beatrice C	178	90	HA003
Bell, James M, Sr	164	96	HA004	Bolden, Curtis M	190	90	SW004	Branch, Bruce L	173	105	HA001
Bennett, Carolyn B	126	78	SW003	Bolden, Joseph	166	102	HA001		164	98	HA004
Bennett, David	148	75	SU006	Bolden, Thomas	171	21	HA002	Branch, Carl A, Sr	195	93	HA001
Bennett, Ethel Jo	104	90	MD007	Bolipata, Rudy D	170	96	KP002	Branch, Jerry G	186	102	EA005

R = Right, L = Left

Name	Avg	Gms	League	Name	Avg	Gms	League	Name	Avg	Gms	League
	180	104	EA009	Brown, Jacquie B	112	81	SP002	Buresh, Jerald E	197	21	SU004
Branch, Jerry M	169	104	EA009	Brown, James	185	99	HA001		179	78	EA003
Branch, Lisa C	132	102	MD003		183	99	SW004	Burnett, Leonard P, II	175	87	EA004
Branch, Margaret D	171	105	EA009	Brown, Janice P	124	75	HA008	Burnette, Clark D, Jr	181	81	SH007
	166	96	EA005	Brown, Jerry K	212	99	HA004	Burnette, Collin, Sr	187	96	MD002
Branch, Minor E, III	198	96	SH007	Brown, Jessie L	178	105	HA003		187	102	HA001
	191	102	HA001	Brown, Keith L	208	105	MD003	Burnette, Linda M	119	60	MD002
	183	99	KP001		201	93	SH007	Burnette, William E	152	87	SH004
Branch, Sylvestine P	178	99	HA001	Brown, Keith L, Sr	185	57	EA009		145	87	SH006
Branch, Tyrone E	186	93	SW006	Brown, Kimberly B	140	96	HA004	Burns, Donna P	176	93	HA001
Brand, Ronald	155	75	KP004	Brown, Leslie A	165	69	SW008	Burrell, Diane L	164	102	MD003
Brandon, Jermaine L	141	39	MD002	Brown, Mary J	126	87	SH001	Burroughs, David W	127	96	MD009
Brandon, Roderick L	209	90	KP001	Brown, Mary J	131	68	MD008	Burrows, Damon E	197	54	SH007
	206	81	SH007	Brown, Mary L	129	75	SH005	Burruss, Kim A	113	90	SP003
Brannan, Joseph (Cor	166	81	SU004	Brown, Michael D	159	54	MD004	Burt, Emma L	101	48	EA001
Branscome, James L	150	87	SP004	Brown, Peggy A	170	99	HA004	Burton, Kenneth W	208	90	SW007
Braxton, Leroy I	209	75	SH007		166	99	EA005		202	105	SW004
Braxton, Leroy, Jr	198	84	SH007	Brown, Ronald E	156	38	SH002		197	27	KP001
Braxton, Rochelle P	137	72	HA004	Brown, Rudy P	194	105	HA003	Bush, Deborah	128	97	MD004
Bray, Cecil G	90	93	SW005		190	105	HA001	Butler, Dana L	143	99	EA006
Bray, Cynthia M	159	75	SU006	Brown, Samuel E	185	96	MD001	Butler, Margaret R	149	99	EA009
Bray, Tara S	122	63	SU005	Brown, Susan E	136	24	SH001	Butler, Michael E, Jr	209	96	EA004
Brazier, Virginia P	141	81	HA006		126	48	SH013	Butterworth, Edward	185	87	SW006
Brede, Thomas R	164	99	SW005	Brown, Sylvester T	197	99	HA004	Butts, Ronald C	198	80	MD003
Brett, Brandon	123	33	SW006		192	99	EA005	Byers, Charles E	231	105	SW004
Brett, Charlie W	131	69	SW006	Brown, Vickie	183	105	HA001		228	96	SH007
Brett, Susan K	146	81	SH001		182	99	SW004	Byers, Laura C	187	105	SW004
	139	84	SU006		179	96	SH007	Byers, Raymond E	180	78	MD001
Brewster, Warren C	178	75	EA004	Brown, Wade A, Jr	175	81	HA003	Byrd, Ceretha D	151	24	SW006
Brickhouse, Norris O	183	87	SW007	Brownie, E.J.	204	99	SW004	Cady, Anita E	175	57	HA004
Briggs, Ethel A	126	87	SH001	Brownie, Robert A	220	102	SW004	Cain, Richard S	182	96	SH007
Brinkley, Linda	163	75	HA001		215	101	HA001		181	96	SH002
Brinklow, Brandie L	111	80	KP002		212	24	SW002	Calder, Donald S	193	82	SH011
Britt, Ronald C	155	90	SP004	Brownie, Thomas J	201	42	HA001	Calder, Vaughan E, Jr	82	81	SH011
Britton, Clyde M	191	92	MD001		200	57	SW004	Calder, Wanda B	138	81	SH011
	188	105	EA009	Brugger, Allen N	172	99	HA004	Caldwell, Nan W	116	83	MD004
Brocato, Ronald S	162	84	KP004	Brugger, Eric A	217	99	HA004	Calhoun, Joseph C	206	36	SH007
Brockett, Wallace F, J	199	96	SW004	Brugger, Richard L	180	99	HA004	Call, Bobby R	206	105	SW001
Brockwell, Bruce T	143	90	MD009	Brugger, Ryan N	188	90	HA004	Callender, Ernest S	145	30	SH007
Brooking, Deanie L	144	87	SU003	Bryan, Peggy D	121	54	SH013	Callender, Evans L	181	91	SH007
Brooks, Brian C	129	63	SU006	Bryant, Blaine K, Sr	177	99	HA001	Cameron, Paul V	158	92	SU003
Brooks, Harold J	110	90	HA008	Bryant, Charlie L, Jr	227	99	SW004	Camp, Cherie L	161	93	SW006
Brooks, James T	221	82	SW004		209	27	HA001		159	60	SW005
Brooks, Jeffrey T	204	102	HA002	Bryant, Henry L	178	87	HA007		155	102	SW004
Brooks, Justin W	202	96	HA001		178	105	HA001	Camp, Warren E	194	102	SW004
Brooks, Leo N	210	69	SH002	Bryant, Kenneth L	169	63	SH009		192	93	SW006
	204	105	HA001	Bryant, Phyllis C	94	76	SW005		188	105	SW001
	201	102	HA002	Bryant, Shirlene R	116	75	HA001		184	93	SH007
Brooks, Nate J	179	68	HA004	Bryson, Deneen A	145	93	HA004	Camp, William H	188	88	HA008
Brooks, Robert M	179	87	SH007	Buchanan, James B	190	78	SW006	Campana, Sherry L	140	54	SH013
Brooks, Tammy L	218	93	SH007		190	96	SW005	Campbell, Brian E	139	98	MD001
	210	96	HA004	Buchanan, Louise M	152	87	SW004	Campbell, James E	114	21	SH010
Brophy, Jacqueline R	136	56	SU004		148	78	SH001	Campbell, Michael A	139	81	SH010
Brown, Aaron W	169	75	MD002	Buchanan, Ronald	179	81	EA005	Cannon, Orlando M	151	36	EA005
Brown, Calvin O	176	89	HA001		176	57	MD001	Carino, Dustin T	160	66	KP001
Brown, Cedric L	167	84	SH005	Buck, James V	157	102	EA010	Carino, Vince T	174	99	KP001
Brown, Charlene M	108	93	MD008	Buckingham, Kellye	161	57	HA001	Carlomagno, Norma J	129	73	KP003
Brown, Chris W	139	78	SP002	Buechler, Francine	136	81	SW006	Carlson, Emil W	195	96	SW005
Brown, Christine M	153	66	KP003	Bullinger, Peggy J	130	66	HA008	Carlton, Gary M	162	90	SH010
Brown, Colette M	153	87	HA003	Bullock, Robert A, III	161	70	MD003	Carlton, Gina M	169	36	SH007
Brown, Deanna H	128	30	MD003	Bullock, Tonette L	140	101	SW004	Carlton, Michael R	208	93	SH007
Brown, Denise L	124	72	SU006	Bunce, Walter D	200	90	SH007	Carmine, Patti R	140	74	HA006
Brown, Dennis A	191	79	HA001	Bundy, Brenda L	139	75	HA003	Carneal, Lois L	133	88	SH006
	180	86	SH007		136	66	SU004	Carpenter, Arthur R	163	87	SP002
Brown, George E	171	102	EA005	Bundy, Robert M	188	87	SU004		156	81	SP003
	170	104	EA009		176	105	HA003	Carpenter, Hank F	153	93	KP001
Brown, George L, III	166	21	HA003	Bunn, Courtney M	127	81	SH001	Carpenter, Robert	200	96	SH007
Brown, Gloria L	156	90	SW003	Burcham, Dorothy N	129	99	EA008	Carpenter, Sally L	111	89	SW003
Brown, Henrietta L	153	101	EA005	Burchett, Jeffery (Sco	180	24	SW004	Carr, Kyane T	177	86	SU003
Brown, Jack D	169	72	SW008	Buresh, Dawn M	151	81	EA003	Carr, Victor P	203	79	SU003

R = Right, L = Left

Name	Avg	Gms	League	Name	Avg	Gms	League	Name	Avg	Gms	League
Carrington, Joy E	129	93	HA001	Chambliss, Robert L	188	102	HA002	Cochran, Steven R	204	84	SW006
Carroll, James P, Jr	147	75	SU002	Chandler, Alma J	125	99	EA003	Cochrane, Brenda L	141	51	SH007
Carroll, Pamela	118	80	SP003		123	90	EA008	Cochrane, R. Hughes	168	90	SH007
Carroll, Stephen W	141	81	SP002	Chandler, Pat	167	90	SH007	Cole, Kellyann	184	93	SP002
Carson, Andy	173	90	MD002		166	78	SH003		183	21	SW006
	169	102	KP001		166	83	SP001	Cole, Linda H	104	75	MD005
Carson, Randolph S	172	102	EA003	Chandler, Paul A	182	87	EA003	Cole, Nick W	114	87	SP004
Carson, Ronnie D	166	105	EA003	Chandler, Terry	152	93	EA003	Cole, Patricia A	179	69	SW007
Carson, Tammy L	161	105	SW004	Chandler, Thomas E, I	152	93	EA003		176	93	SW006
Carter, Andre H	169	96	HA004	Chapman, Metha M	130	99	MD006		176	96	SP002
Carter, Barbara A	124	84	SH010	Chapman, Terri L	148	90	SH007	Cole, Rick W	128	84	SP004
Carter, Barbara A	107	36	MD005	Chase, Nancy	146	90	SH009	Cole, Sheila D	172	105	HA001
Carter, Beth	122	65	HA008		143	75	SH005		166	87	EA009
Carter, Brenda	155	99	SW004	Chase, Robert A	170	24	SH011	Cole, Thomas R	193	96	SP002
	154	42	HA001		164	90	SH009	Coleman, James M, J	168	96	HA004
	148	51	MD003		160	55	SH005	Coleman, Julie L	125	96	HA004
Carter, Carlyle	161	59	HA001	Cheatham, Donald E	180	57	MD003	Coleman, Nelson, Jr	169	96	MD001
Carter, Christopher J	105	53	SH010		179	96	MD004	Coleman, Oliver O	175	105	HA001
Carter, Dana M	204	90	SH007	Cheatham, Linda C	147	93	EA002	Coles, Harold L	174	103	HA001
	198	96	HA004		144	99	EA008	Coley, Edward L	183	102	HA002
Carter, David A	181	102	EA004	Cheek, Fern S	119	99	MD003		179	102	HA001
Carter, Derek W	214	99	MD003	Cheek, Reginald E, Jr	187	105	MD003		178	93	MD001
	207	96	SH007	Cheek, Reginald E, S	158	105	MD003		176	87	SH005
	207	99	MD001	Cheeley, Janet B	178	90	SP002	Collins, Christopher	126	21	SU005
	168	42	SW009		174	39	SP003	Collins, Justin T	192	63	SW004
Carter, Eric S	141	84	SP003		173	87	SP001	Collins, Ryon M	227	41	SH007
Carter, Jennifer	145	42	SW009	Cherry, Raymond L	186	75	HA001		224	90	SW004
Carter, Karen	148	81	MD005	Cherry, Valerie D	162	96	HA004		222	77	HA001
Carter, Kathy M	170	105	HA001	Chewning, Norman R	134	60	SP003		215	99	KP001
Carter, Katrina M	150	75	SH010	Childress, Richard A	171	84	KP001	Collins, Stephen G	144	81	SP002
Carter, Leslie D	150	75	SH010	Chiles, Junius	155	96	EA005	Colorado, Jimmy A	154	87	KP002
Carter, Michele D	102	42	EA011	Christian, Allen L, Jr	185	96	SH002	Colvin, Jessica S	135	84	SH010
Carter, Patrick A	211	96	HA004		180	96	HA004	Colvin, Matthew E	132	42	SH010
	209	92	SH007	Christian, Pegge S	159	82	KP003	Comer, Christopher	181	84	HA002
Carter, Robert A	206	40	HA008	Christian, Red M	223	96	MD003	Comfort, Celina	122	78	SP002
	205	105	HA001		222	96	HA002	Comfort, Donnell M	195	96	SP002
	204	90	HA007		219	96	SW004		192	90	SH007
	203	96	HA005		200	96	SH007		191	102	HA001
	201	99	HA004	Cimino, Ralph L, Jr	200	96	SH007		179	99	KP001
Carter, William M	203	21	SW004		198	39	SH002	Condrey, Douglas B	179	99	KP001
	202	51	SW006	Clare, Philip R, III	163	90	SW004	Conner, Jerry D	174	99	SW005
	201	96	SW001	Clark, Crystal L	102	95	SW003	Conner, June M	122	96	SW005
Cartwright, Zeporia B	120	78	MD002	Clark, David L	159	99	EA010	Conner, Tamie L	152	84	SU006
Carver, James P	152	93	KP005	Clark, Jeremy M	189	90	SP002	Contarino, Joseph	196	96	SP002
Carver, William E	144	93	HA004	Clark, John P	183	96	SW004		195	102	HA001
Cary, Patience D	117	84	SU006	Clark, Pamela W	168	93	SH008		193	24	SP001
Cary, Samuel A	210	56	SH007	Clark, Raymond E	184	105	SW001		189	96	SH007
	198	102	HA001	Clark, Roger	151	36	EA009	Conway, Melvin L	168	105	EA005
Castellanos, Cheryl	116	84	SH005	Clark, Stephen J	188	72	SU005	Cook, Jeannine W	115	65	HA004
Castelvecchi, Frank	123	87	SH005	Clark, Tony T	173	78	SH005	Cook, John F, Jr	196	45	SH005
Castillo, Robert H	148	81	SH011	Clary, Robert R	193	27	SW005	Cook, Nelson B	164	93	SU004
Cather, Robert L	136	84	SH010		190	93	SW006	Cook, Robert S	186	84	SH005
Catlett, Rodney C	128	93	MD002	Clatterbaugh, Cheryl	120	87	SP002	Cook, Ronnie S	150	90	SU004
Caton, Megan D	135	93	SW003	Clawson, Lisa S	191	102	SW004	Cook, Walter	180	96	EA002
Caudill, Anita S	105	90	SW005	Clay, Betty M	127	69	SU007	Cooke, Michael R	155	71	KP002
Caudill, Caleb L	139	96	SW005	Clay, Bryan A	189	102	MD003	Coonley, Johnny F	205	63	SW004
Caudill, Ron L	116	90	SW005	Clay, Frenche R	201	69	SU007	Cooper, Earnestine	129	81	HA006
Caudill, Shelly G	112	102	SW005	Clay, Sylvia	165	102	MD003	Cooper, James D	144	27	HA005
Caudle, David E	170	93	SW006	Clegg, Stacy I	133	69	HA007	Cooper, James W	147	84	SH005
Caudle, Shawn D	146	90	SW006	Clements, Emily W	146	75	KP004	Cooper, Jodie L	107	30	HA005
Cecil, Phyllis S	131	87	SH001	Cledenin, Charles B	156	81	SW008	Cooper, John H	128	81	MD009
Cedeno, Luis O	179	105	MD003	Cleveland, Eliot L	182	27	SH010	Cooper, Robert L	162	81	SU003
Chalkley, Joe I, Sr	193	102	KP001	Clifton, Steve W	180	97	SW004	Cooper, Robin V	95	50	EA001
Chambers, Ladon	97	63	KP005	Cline, Peggy A	133	87	HA006	Corbett, Debbie C	122	80	KP003
Chambers, Larry T, S	197	99	EA002	Clowers, Wayne E	164	93	SU003	Corbett, Joan J	145	90	HA006
	189	105	HA003	Coale, Zayda	113	30	SP001	Corbett, Lola	124	54	EA001
Chambers, Marvin J	193	84	HA005	Coates, Lorrie A	145	84	SH001	Corbin, Marshall F	172	105	HA003
	193	87	HA002	Cobb, Mary	125	72	KP004	Cordrey, Margie E	95	30	SH003
	186	90	EA004	Cobb, Stephen A	133	60	SH005	Cornell, Carol L	137	51	EA002
Chambers, Yonnette	133	78	KP005	Cobban, Gregory B	151	72	SU006		123	45	EA008
Chambliss, David G	184	89	HA002	Cochran, Kristie Coo	152	93	SW006	Corrick, Robert W	183	90	HA007

R = Right, L = Left



Name	Avg	Gms	League	Name	Avg	Gms	League	Name	Avg	Gms	League
Corrin, Christine N	139	66	SW006	Crawley, Michael R,	200	96	HA002		203	93	HA003
Corry, Clint, Jr	172	87	SU002	Creech, Michael L	159	90	SH005	Daniel, Dallas D	151	87	SH004
Cosby, Donald L	149	84	SH006	Creger, Robert M	141	87	SH002		149	90	SH006
	148	78	SH004	Crespo, Luis A	178	101	SW004	Daniel, Doreen G	159	93	SH008
Cosby, Jeffery E	156	67	HA005	Crewe, Anthony H	170	93	EA005	Daniel, James G	137	99	SW005
	153	72	HA003	Crews, Donna C	133	57	EA010	Daniel, Kenneth F	137	90	MD002
	151	24	HA004	Crider, Dale Q	200	102	MD003	Daniel, Mason P	157	54	MD002
	148	33	SH005	Crider, Tinia H	168	102	MD003	Daniel, Nathan E	149	81	KP005
Costin, Cindy L	61	39	SW003		166	90	MD005	Daniel, Robert E	139	102	SW005
Costley, Troy B	165	60	SW006	Crider, Troy Q	147	105	MD003	Daniel, Shirley W	121	96	SW005
Cotman, Henderson W	173	90	HA001	Crigger, John B	160	78	EA003	Daniels, Linda F	158	60	HA006
Cotman, Lakeisha D	148	76	HA001	Crimoli, Gene D	165	90	MD009	Daniels, Margie E	119	96	EA006
Cotman, Lillian B	144	102	EA008	Crispin, Donna L	133	84	KP003	Davidson, J. W.	161	75	SH005
Cotman, Lionel R	185	48	SH007	Crist, Philip A, Sr	193	84	SP003	Davidson, Mike L	133	33	MD004
Cotman, Peggy A	154	99	EA002	Crosby, Deloran F	156	87	SW006	Davis, Alan R	190	65	HA009
Cottrell, Charles W, J	204	93	SH007	Cross, Michael R	178	87	HA008	Davis, Alan W	197	96	SP002
Cottrell, Charles W, S	183	93	SH007		168	102	EA003	Davis, Benjamin R	170	51	SP002
Cottrell, Dorothy T	149	39	SH007	Crossley, Starla W	126	78	SH005	Davis, Catherine H	127	87	SP004
Cottrell, Heather B	168	93	SH007	Crostic, Ray	164	102	EA010	Davis, Cheryl B	146	69	EA003
Cottrell, Joseph W	193	89	SU007	Croswell, Charles R	198	96	EA004	Davis, Dianne R	149	41	SH006
	190	56	SH007	Croxton, Terreka N	127	93	KP005		149	42	MD002
Couch, Daniel E, Jr	181	27	SH009	Cruciotti, Paul M	190	45	SP005	Davis, Dwayne E	108	27	EA003
	174	30	SU007	Crump, Becky	114	42	KP003	Davis, James E	223	27	SW006
	171	98	HA001	Crump, George H	180	105	SW001		216	87	SW007
	169	88	SH005		167	105	HA001		213	102	SW001
Couch, Karen L	111	99	HA001	Crump, Jamil D	163	45	HA001		212	89	SW002
Coullier, Chris	201	93	KP001	Crump, Tasha L	150	90	HA001	Davis, Jessica C	130	76	HA009
Cousins, Eric L	178	102	KP001	Crump, Tyrone	201	96	SH007	Davis, John T	141	80	MD004
Cousins, Lamont	217	99	HA002		201	105	HA001	Davis, Kenny E	213	93	SH007
	215	99	HA001		200	27	KP001		210	27	SH002
Cousins, Marianne M	118	87	SU004	Cuccia, Cathy M	117	87	SH004	Davis, Lunetta B	168	105	HA001
Cousins, Wayne K	155	21	SH005		114	84	SH006	Davis, Michelle D	151	63	MD005
	153	84	SU004	Cuccia, John A, Jr	146	81	SH004		149	36	MD007
Covington, Erik M	211	21	HA009		140	82	SH006	Davis, Robert E	189	93	SH007
Covington, Lois W	130	90	HA006	Culley, Adam C	159	90	SH005	Davis, Rosemarie O	120	80	HA006
Covington, William	147	81	HA009	Culley, Karen R	143	87	SH005	Davis, Sebrina R	167	79	MD008
Coward, Dennis E, Jr	183	99	HA001	Culley, Rachael M	121	84	SH005		164	84	MD002
Coward, Michael L	192	85	HA001	Cullom, Donald W	119	81	SH011	Davis, Stanley W	187	102	EA005
Cowardin, Carolyn B	123	57	KP003	Cullom, Mary	112	84	SH011	Davis, William S	212	96	SW006
Cox, Betty J	98	84	SH004	Culpepper, Peggy M	118	87	MD006	Dawkins, Carrie A	176	57	SU004
Cox, Brenda C	143	42	SW009	Cunningham, Cynthia	122	54	SU006	Day, Francine V	150	105	EA005
Cox, Dexter L	172	87	HA001	Cunningham, Valerie	131	63	SH012	Day, Joseph C, Sr	170	102	EA005
Cox, Donna M	155	105	EA006	Curran, Sandi M	116	66	HA005		166	90	HA004
	153	99	EA008	Curtis, Angela H	182	81	HA005	Day, Pamela J	163	102	EA008
Cox, Eddie	142	35	SW009		182	89	SW006	Dayvault, Heather D	104	96	MD009
Cox, Helen J	130	87	SH005	Curtis, John P, III	170	75	SH010	Dayvault, Ronnie L	142	81	MD009
Cox, Jamil	161	75	HA001	Curtis, Pamela M	106	69	SH010	De Grouchy, John P, J	158	90	SH005
Cox, Jeanette M	149	102	EA009	Cusack, Sandra A	114	75	SH005	De Lisser, Devin N	185	98	HA004
Cox, JoAnn T	120	89	HA006	Dailey, Brian T	205	99	HA004	Dean, Alex W	211	92	SH007
Cox, Moses V	207	96	MD003	Dakin, Thomas M	197	87	EA004		206	78	SH005
	202	95	MD001	Dale, Delores L	129	81	SH003		200	90	HA001
Cox, Roger L	154	84	HA001	Dalton, Blaine, Jr	196	84	HA007		200	93	KP001
Cox, Tammy	151	93	EA002	Dalton, Carole I	127	93	SW003	Deaton, Debbie B	142	81	HA008
Cox, W. Glenn	205	102	EA004	Dalton, David R	167	85	HA007	Dechant, William A	145	84	SU003
	198	99	HA002	Dalton, Gilmer (Trey)	197	33	HA007	deCheubel, Robert W	119	39	EA003
Cox, William C	144	108	EA006	Dalton, Holly S	130	82	HA007	Defreese, Jeffrey S	172	69	SU007
Cox-Green, Carolyn J	172	87	SH007	Dalton, Opal T	137	78	HA006	Defreese, Michelle R	148	84	SU007
	168	102	HA001	Dalton, Russell	183	99	KP001	Dehner, George F	191	81	SH009
Cozart, Lisa P	108	63	MD009	Dalton, Steven W	213	90	SH002	Dela Cruz, Jomari A	155	78	SP004
Crabtree, Ricki J	138	90	SH001	Dalton, Tammy S	126	87	HA007	Delaney, Frank A, Jr	190	105	MD003
Crafford, Laurie A	167	96	SW006	Dandridge, Althea B	149	78	SU004		188	99	MD001
Craig, Byron K	221	48	SW007	Dandridge, Dennis L	186	87	SU004	Delbridge, Ken R	206	81	SH002
	214	102	HA001	Dandridge, Jeff F	208	84	SH007	DeLeo, Tammy J	153	87	SH005
	210	102	SW004		204	101	HA001	Delonay, Maggie	121	51	SH013
Crawford, Melvin E, I	191	87	HA001	Dandridge, Kevin W	187	90	KP005	DelosSantos, Jesus	166	69	SH002
Crawford, Melvin E, J	180	105	HA001	Dandridge, Larita M	159	39	HA001	DeLue, Melissa A	145	80	HA009
	178	90	HA002		156	96	KP005	Dempsey, Victor M	126	69	SU006
Crawley, Cassandra C	121	99	HA003	Dandridge, Luther W,	178	93	SU004	Dempster, Michael A	196	79	SW007
Crawley, Kirkland R	189	90	EA005	Dandridge, Russell W	217	87	SU004		195	78	SW006
	179	81	SH005		205	96	MD001		194	102	SW002

Name	Avg	Gms	League	Name	Avg	Gms	League	Name	Avg	Gms	League
	194	105	SW004	Dutile, Pauline H	106	66	SH006	Estep, Andrew L	143	42	EA003
Dennis, Frances	126	90	HA008	Dutton, David L	161	84	SP002	Eubank, James S	181	102	SW004
Dent, Keith, Sr	194	92	MD003	Dye, Andrew D	118	50	SW005	Eure, Chequer J	166	90	SU004
Des Champs, Chris C	208	90	SH002	Dye, Debra L	154	102	SW005	Evans, Corey J	169	78	SH010
Deuell, Thomas P	167	83	SP002	Dyke, Carroll E	106	42	EA001	Evans, Janet B	126	56	KP003
	162	75	SP001	Dyson, Carolyn B	132	90	SH001	Fagan, Jackie T	143	36	SH013
	161	21	SH006		130	90	SP003	Fahed, Deanna G	198	93	SW006
Devine, Bridgette D	134	90	SH005	Dyson, Patricia H	131	60	SW008	Fain, James B, Jr	175	93	SU003
Devine, Joseph L	157	87	SH005	Earley, Joan J	138	54	MD005	Fain, Margaret R	131	54	SH001
Deyo, Johnathan F	192	102	HA001		135	84	MD006	Fairchild, Clinton G,	206	93	MD001
	183	99	KP001	Eary, Michael A	166	84	SU006	Fairchild, Nancy L	177	93	MD007
Dickerson, A W	132	90	SU003	Easley, Larry L	184	102	EA005	Faith, Lowell A	177	99	HA001
Dickerson, Charles E	142	93	KP002	Eason, Sandra	116	84	HA007	Falt, Kyle P	95	75	KP002
Dickerson, Mary M	159	99	SW005	Ebaugh, Linda L	103	75	SU006	Farley, Daniel (Mark	167	57	SU003
Dickerson, Michael L	164	96	KP001	Eck, William M	164	96	SW006	Farley, Frank, Jr	184	90	SH007
Dickerson, Norman	215	24	SW005	Edgar, Stephen R	125	79	KP005	Farmer, Debra C	131	42	SW009
	206	102	KP001	Edmonds, Clyde S	200	57	SH005	Farmer, Kenneth R	127	60	EA001
	188	45	KP002	Edmonds, Julie V	116	82	SH012		124	42	SP003
Dickerson, Sherrie C	98	83	KP002	Edmonds, Stephen C	219	90	HA001	Farmer, Kerlyn D	101	45	EA001
Dickinson, Marc R	217	33	HA008		215	89	SH007	Farmer, Sherion M	111	51	SH013
	203	93	SH007	Edmonds, Tracie M	207	30	MD003	Farrar, Corine R	96	68	MD008
Dietsche, Thomas R	139	92	SW004		196	95	SH007	Farrar, David W	154	102	SW005
Diggs, Rosetta A	146	96	HA001		194	27	SW004	Farrar, Linda C	152	105	SW005
Digiacomio, Kimberly	162	89	HA004		189	21	HA001	Farren, Carolyn	131	84	SH006
Dillon, Michael B	199	42	SH007	Edwards, Christine W	130	90	HA007		130	78	SP001
Disbrow, Catherine	140	78	SU005	Edwards, Clifton O	167	90	SP002	Fazzi, Glynice G	129	87	SH001
Disbrow, Nelson C	172	84	SU005		164	87	SP003		126	33	SH003
Discioscia, Sara R	204	86	SH007	Edwards, Eloise H	153	87	HA006	Fazzi, Rick J, Jr	202	83	SH005
Dobrick, Beverly C	158	87	HA007	Edwards, Elwood(Wo	174	27	SP003		198	90	SH007
Dodd, Jason D	135	87	HA007	Eich, Charlene C	138	99	EA008	Fearnow, Brady G	174	96	SU003
Dogoli, Chris W	193	84	HA002	Eikmeier, Linda J	115	78	SU002		168	93	SH007
Dogoli, Courtney K	122	93	HA005	Eikmeier, Vincent J	175	78	SU002	Feaster, William E	112	87	SW006
Doherty, James C	174	93	KP005	Ekers, Jean	121	84	KP003	Feggins, A Conrad	196	103	MD003
Doig, Susan E	129	75	SP002	Elam, Andre' L	188	90	MD003	Feild, Elizabeth R	109	69	HA007
Doles, Lillie J	160	99	HA003	Elder, Bubba E, Jr	163	81	SW004	Feild, Harry O	130	87	HA007
Donivan, Robert L, Jr	154	87	SH005	Eley, Earlene H	146	75	HA003	Feliciano, C. Jim	168	42	SU002
Donlan, Teeta	119	47	SH013		145	66	HA006	Ferguson, Charlotte (	157	99	SW004
Donovan, James E	129	45	EA011		144	74	EA005		155	101	MD003
	128	44	EA007	Eley, Ulric L	193	87	EA005	Ferguson, Joseph W,	174	77	EA003
Dooley, Conway, III	166	96	SW004	Ellen, William M	171	102	HA001	Ferguson, Tiffany	145	81	SW007
Dooley, Leona E	165	84	SW004		168	102	HA002	Ferrell, Antoinette D	164	30	EA005
Dorchak, Daniel J	132	75	SU002	Ellerbe, Beverly M	150	69	HA001		150	84	SH007
Dorsett, Catherine	111	87	SW007	Ellett, Robin L	169	69	SU006	Ferrell, Shawn F	204	21	SH007
Dotson, Carol B	126	60	HA006	Ellington, Joann G	104	93	KP005		200	105	MD003
Doutt, Barbara D	101	54	SU006	Ellington, Kevin W	181	90	KP005		192	72	EA009
Dover, Brenda W	151	69	SH001	Elliott, Zotelia D	174	93	EA006	Fial, David J	196	99	SW001
Dowell, Clyde D, II	163	81	EA005	Elliott, Gloria N	131	93	EA008	Fielders, Roland R, Jr	175	61	SH005
Dowell, Ramona	149	102	EA005	Ellis, Cynthia D	119	81	SP002		174	68	SH002
Downes, Ronald V	183	84	SW007	Ellis, Gail	126	79	HA008	Fincannon, Robert D,	180	105	SW002
Downs, Wilmer L	174	96	SW005	Ellis, Jean B	124	81	MD006	Fincato, Ronni D	146	33	SH001
Draine, Charles(Chuc	192	87	SP003	Ellis, Letha A	101	84	SW005		140	21	SH003
Draper, Donte S	129	99	HA004	Ellis, Sandra S	121	87	MD005	Finney, George I	154	97	HA001
Driscoll, Steve L	160	102	KP001	Ellis, William L	140	105	SW005	Finney, Janice L	155	90	HA006
Dryden, Michael B	143	24	SW004	Ellison, Eddie, Jr	189	84	EA005	Fisher, Brenda	155	75	MD005
	142	87	HA005		183	87	EA009	Fisher, Melodie A	144	99	HA003
Dryden, Susan A	121	93	HA005	Ellmann, Fritz	151	96	SH008		143	90	HA004
Duff, Daniel L	184	90	HA008	Elmore, Corey E	194	102	HA001	Fisher, Princess L	150	84	HA003
	179	72	HA002		191	96	HA004	Fisher, William M, Sr	196	96	HA003
Duff, Jay A	115	75	HA008	Elrod, John C	202	36	MD009		189	78	HA002
Duffer, Philip R	174	78	SU002	Elswick, Nathan C	171	72	SU007	Fitzgerald, Ann T	138	84	SU002
Duke, Christopher T	178	96	MD003	Englehart, Amy D	156	78	SH007		134	87	SH001
Duke, Linda M	136	66	SH005	Englehart, Janet S	130	93	SW006	Fitzgerald, David R, J	196	90	HA002
Duke, Tommy	155	30	SH005	Englehart, William(Bi	200	93	SW006	Fitzgerald, Robert L	148	84	HA008
Dunbar, Jonathan E	196	99	KP001	Epps, Betty H	119	90	SH001	Fitzgerald, Thomas J,	167	90	SW006
Duncan, William C	158	96	HA004	Epps, Frank I, Jr	166	93	MD001	Flaherty, Don M	214	96	MD001
Dunford, Steven A	144	102	SW004	Epps, Maurice R, III	193	27	HA002	Fleet, Chris W	217	93	SU003
Dunn, Robert J, Jr	198	102	MD003	Epps, Patricia C	130	87	HA008		197	84	SH007
Durrer, Marcy G	116	87	HA008	Erb, Linda J	108	75	SH004	Fleet, William (Bill)	180	87	SP003
Durrer, Troy W	161	81	HA008	Erber, William R	168	87	SW007	Fleming, Karen A	127	63	KP005
Durrett, Stuart W, Jr	167	90	HA007	Eresco, Leon O	160	81	KP002	Fleming, Patricia E	159	82	SW006

Name	Avg	Gms	League	Name	Avg	Gms	League	Name	Avg	Gms	League
	153	88	SW007	French, Ruth E	137	69	EA006	George, Peter J, III	158	78	SU002
Fleming, Steven H	182	96	KP001	Friday, Kymberly Y	169	101	HA001	Geragi, George V, Jr	183	72	HA003
	181	93	KP005	Friend, George R	182	69	HA004	Gerow, Terry	123	42	SP008
Flemming, James M	195	78	SU003	Friend, James H, Jr	173	105	MD004	Gershman, Hazel M	143	81	MD004
Fletcher, Chris	197	102	HA002	Frith, Debra A	165	87	SU003	Gibson, John C	195	90	SW006
Flick, Darryl B	99	39	SU006	Froh, Walter	191	78	SW006	Gibson, Linda	103	84	SH006
Flinchbaugh, Gerald	133	42	SW009	Frost, Carlyle T, Jr	184	45	SH010	Gibson, Penny G	134	78	SU002
Flinchbaugh, Nancy	125	36	SW009	Frost, Jonas L	226	33	MD003		132	30	SH001
Flippen, Lakia A	127	63	SU004	Fry, James N	219	90	SH002	Gibson, Zynobia L	146	72	MD004
Flippen, Travis W	212	105	EA004		218	81	SH005	Giddens, Darian J	158	84	MD002
Flocco, Charles	179	84	SH002	Fry, Sydney A	163	84	SH005	Gilbert, Jean H	135	81	SH001
Florie, Victor W, Jr	216	96	SH007	Frye, Steven	195	68	SW006	Gilbert, Kevin A	215	102	EA004
Flowers, Ronald M	167	87	SH007	Fuller, David C	186	75	SU005	Gilbert, Mitch L	181	93	HA005
	166	84	SH005	Fuller, Dorothy N	169	81	HA006	Gilbert, Neil A	152	30	SH011
	165	87	SH006		163	90	HA003	Gillespie, Beverly L	164	105	EA003
Forbes, Linda	119	96	MD002	Fuller, John T, Sr	172	42	HA003	Gillespie, Richard W	182	81	SU002
Ford, Frances A	124	75	MD007	Fuller, Sherry L	124	64	SU005	Gilliam, David L	186	96	SW004
	124	84	MD005	Fuller, Tonise R	124	27	HA006	Gilmore, Jim W	199	21	SH007
	122	90	MD006	Funai, Malvinia C	111	36	SW008		183	96	SH002
Ford, Joan	132	81	SW007	Funn, Willis A, Jr	147	75	SP003	Gilmore, Roger A	182	102	KP001
	132	83	SW003	Funnell, Brian M	217	84	HA002		178	99	MD002
Ford, Jurell D	160	99	HA004	Furbush, Richard G	147	27	SH011	Gilstrap, Lonnie H	186	81	SH010
Ford, Raymond, Jr	189	90	MD001	Fyock, Jack W	148	78	HA007	Gist, Jonathan L	212	93	SW007
	177	102	MD003	Fyock, Nancy M	141	78	HA006		188	63	KP002
	158	63	HA001		134	27	HA007	Glass, Brenda C	145	90	SW004
Ford, Samantha J	158	63	HA001	Gabbin, James E, Jr	169	84	SW006	Gleason, Beth A	110	57	SU004
Ford, William (Zak)	68	90	SP004	Gabbin, Mae E	156	48	MD002	Gleason, Betty L	135	90	SH006
Forrest, David L	185	81	HA001		155	96	SW006		130	90	SH004
Fortson, Denise R	109	96	HA004	Gage, Bertram	199	62	HA001	Gleason, Cliff W	130	93	SU004
Fortson, Ralph F, Jr	131	99	HA004		175	41	EA001	Gleason, Codie B	144	87	SU004
Foster, Daniel B	124	93	SU004	Gagnon, Freddy L, IV	181	99	HA004	Gleason, Don C	137	42	SU004
Foster, Henry L	204	24	HA001	Gaines, Rusty G	215	96	SH007	Gleason, William J, Jr	160	72	SH006
	203	39	SW004		208	102	KP001		160	75	SH004
Foster, Jessica J	114	90	SU004	Gallagher, James J, Sr	145	87	EA006	Glidewell, Charlotte	178	105	SW002
Foster, Nelson	162	36	SP008	Gallagher, Michael T	155	70	SW005		174	63	SW006
Fouts, Betty A	146	78	HA006	Gallagher, Sharon P	106	78	HA007		174	93	SW007
	140	72	SH004	Gammon, Mary A	137	39	SU006		173	105	SW004
	138	78	SH001	Gardner, Michael J	153	87	SU007	Glover, Carl T, Jr	178	66	SW006
Fowler, Amy N	114	60	SH009	Garland, Ashley V	155	99	HA004		177	78	SW007
Fowler, Glenn A	174	81	EA006	Garland, Deborah	128	84	HA001	Glover, Carl T, Sr	169	87	SW006
Fowler, Heather E	101	79	EA006	Garland, Derrick L	181	99	HA001		163	99	SW005
Fowler, Irene E	154	75	SU004		180	99	HA004	Glover, Diane M	142	96	SW005
Fowler, Josh D	181	72	KP001	Garlick, Cheryl R	129	90	HA007	Glover, Olin E	219	78	SW006
Fowler, Justin S	136	102	EA006	Garner, Aubrey A, Jr	168	84	SP003		215	93	SW007
Fowler, Kenneth T, Jr	201	39	SU004	Garner, Chanel N	120	87	SP003		210	81	SW001
	199	39	HA001	Garnett, Leon D	193	93	SH007	Godfrey, Shirley	207	51	KP002
Fowler, Kenneth T, Sr	201	77	MD001	Garrett, Cathy S	139	95	HA004	Godsey, Sylvia W	105	93	EA002
	201	93	SU004	Garrett, Donna J	140	66	SH007	Goins, Tylik A	164	105	EA005
	199	84	HA001	Garrett, Gaylan B	155	87	SU005	Gokey, Anthony D	166	84	SH011
Fowler, Louise	93	69	SP001	Garrett, Nancy N	148	33	SW003	Gold, Dorothy A	123	90	SP001
Fox, Gerry W	202	98	EA004		142	33	SH001	Good, Joyce N	139	72	SH006
	201	90	SH007		141	84	MD005	Good, Richard T	148	63	SH006
Fox, Howard L	166	39	MD002	Garrett, Pamela J	166	90	KP004	Goode, Helen M	122	84	MD006
Fox, Lindsay M	188	41	SW004	Garrett, Steven A	214	93	SH007	Goode, J Stanley	194	87	SW006
Fox, Robert E	208	66	EA004		211	39	SH002	Goode, Joseph T, Jr	186	91	HA001
	202	27	SH007	Garza, Berthel B	137	48	HA003		184	93	SU004
Foxworth, Rose C	132	84	SH005		134	45	HA006	Goode, Mary L	134	87	MD003
Foxx, Delbert C	179	102	KP001	Garza, Ysidore (Izzy)	165	96	HA003	Goode, Maureen S	105	81	KP003
	178	99	MD002		161	84	EA009	Goode, Michael L	200	36	MD002
Frahm, Monty D	169	45	EA011		161	93	HA004		195	93	MD003
France, Chandra M	133	78	HA001	Gaynord, Anthony P,	189	97	SW004	Goodloe, Mary E	149	96	EA008
Francis, Carolyn M	199	102	MD003	Gee, Anthony T	196	72	MD003	Goodnight, Cindy L	157	75	SH007
Francis, Charles H, Jr	170	96	SP002	Gee, Lloyd E	214	90	MD003		151	90	SH008
Francis, Donna W	130	75	SP002	Gentry, Chester L	186	75	SH007	Goodwin, Walter E	169	99	MD002
Francis, Gregory V, S	205	102	MD003	Gentry, Crystal M	203	84	HA001	Gordon, Mary M	147	79	EA008
Francis, Ronnie L	112	96	KP002		201	105	SW004	Gore, Duane E	124	78	SU006
Frankenstein, Amy D	109	82	SH011	Gentry, Daryl J	180	105	SW004	Gorman, David J	148	72	SU004
Frankenstein, Charles	157	84	SH011		170	75	HA001	Gorman, Pat R	154	72	HA007
Franklin, Terri A	204	24	HA001	George, Joseph A, Jr	163	78	SU002	Gorman, Robert (Bojo)	178	102	HA002
Franklin, William	166	90	SP002	George, Joseph A, Sr	185	87	SU002				
Freeburger, Cynthia	119	88	EA003								

R = Right, L = Left

Name	Avg	Gms	League	Name	Avg	Gms	League	Name	Avg	Gms	League
	177	33	HA005		159	77	SH007	Hamrick, Virgil A	162	99	SW001
Gorruso, Leslie K	135	69	MD005	Griffis, Larry D	207	62	MD003	Hancock, Stephen W	160	72	SH012
Gorum, David B, Sr	139	87	SH005		203	63	SH007	Haney, Jane M	125	87	SH001
Gorum, Merle E	131	88	SH005	Griffith, Jay R	189	30	EA005	Hankins, Dale J	127	78	SH005
Gough, Jenifer S	167	84	HA007	Grissom, Bob	142	75	KP004	Hanna, Amy S	138	71	SU006
Goulding, Chris L	127	81	SU006	Grissom, Cindy	114	84	KP004	Hannay, Jimmy V	204	81	SH007
Gowen, Chris J	220	72	HA001	Gronlund, Eric K, Sr	179	93	KP005		200	83	HA001
	210	96	SH007	Groome, Tracy D	144	84	SH007	Hanrahan, Josephine	129	90	SH009
	196	35	SW004	Gross, Thomas Lamar	191	102	HA001	Hanrahan, Mike	139	45	SH009
Gowen, James R, Jr	212	93	SH007	Gross, Will	157	83	SW006	Hansen, Debby F	162	54	SH013
Grady, James W, Jr	197	102	SW001	Grubbs, Katsy S	95	54	SH013	Hansen, Debra L	144	96	SW007
Grady, James W, Sr	203	21	HA004	Grzella, Barbara	137	93	EA008	Haravay, Josh	205	84	SP003
Grady, Tracie L	163	78	SP003	Guillory, Walton	164	58	MD004		194	84	SH009
Graham, Karen M	72	90	EA008	Gulick, Grace E	134	79	SH001		192	39	SH011
Graham, Maida D	128	99	HA004	Gullette, David W	176	81	HA008	Harcum, Ralph G	147	45	EA010
Grant, Charles A	215	102	SW004	Gullette, Stephen C	133	93	SH007	Hargrove, Elizabeth J	122	89	SH005
	205	96	KP001	Gump, Roberta D	122	67	EA010	Hargrove, Lenioda, Jr	162	84	SH005
Grant, Chris C	182	102	SW004	Gunderson, Gwen J	136	72	SH005	Harless, William C	147	78	SH006
Grant, Derrick L	204	90	HA001	Haab, Gordon W, Jr	168	87	HA004	Harlow, Chris O	200	72	SP003
Grant, Dorothy H	107	90	SU001	Hackler, James N	186	63	SP003	Harmon, Justin M	145	87	EA006
Grant, Franklin J	203	33	HA002	Hackler, Judy M	168	87	SP003	Harmon, Lucille D	119	57	MD005
Grant, Krystal D	154	93	SW004	Haddon, Barbara O	161	89	EA008	Harmon, Mary L	135	93	EA006
Graubics, Karlis, Sr	186	81	HA004	Haggart, Lynda M	138	63	SP001	Harmon, Sandra L	150	87	MD005
	183	96	SH002	Hague, Terri J	126	70	SP004	Harmon, Sidney J, III	183	87	KP001
Gravatt, Cathy P	141	102	EA003	Hague, Timothy V	158	84	SP004	Harmon, Susan W	130	72	EA008
Graves, Yolanda B	190	66	SW004	Hairfield, Eddie W	194	42	SW008		129	87	EA003
Gray, Cheryl T	158	93	HA005	Hal, Adrienne B	183	86	SH007	Harms, Larry G	133	66	SP002
Gray, John M	207	86	HA005		179	96	EA005	Harper, James Scott	206	84	HA008
Gray, Mildred M	130	90	SP003	Hale, Joseph L	171	87	SP003		198	21	HA004
Gray, Tabatha L	129	84	SH009	Haley, Jane C	153	81	SU006		193	66	HA003
Green, Helen S	104	81	HA006	Hall, Ann S	158	84	SW003		193	84	HA002
Green, James M	162	90	SW007		154	21	SW002		192	84	HA005
Green, James R	194	48	HA001	Hall, Charles W	169	84	HA005	Harper, Paula L	152	98	EA008
Green, Jean M	120	94	SW005		166	83	HA004	Harris, Al	158	96	SW004
Green, Keith	108R	51	HA005	Hall, Clifton F	171	102	HA001	Harris, Antonio H	135	72	MD002
	51L	33	HA005		159	24	EA003	Harris, Bruce W	198	95	SW004
Green, Rebecca A	176	99	HA003	Hall, Cory L	156	57	KP001	Harris, Byron L	167	96	HA004
	169	63	HA006	Hall, Cynthia P	139	84	SH011	Harris, Carolyn T	157	98	HA004
	169	93	EA005	Hall, Darrick L	177	90	HA001		157	100	HA001
Green, Rudolph C, Sr	145	27	MD002	Hall, Dean C	192	96	SH007	Harris, Charles W	173	72	SP001
Green, Shirley A	100	57	EA001	Hall, Greg A	212	96	SW002	Harris, David H	195	99	SW005
Green, Vickie C	119	75	EA008		208	96	SW001	Harris, Dawn F	158	78	SW007
Green, Vikki L	126	63	MD005	Hall, Jeff D	202	93	HA005	Harris, Diane S	134	39	SW006
Greenberg, Thomas F	190	87	SP002		200	93	HA004	Harris, Edward T, III	194	96	HA004
Greene, Charles E	179	83	SW004		195	102	HA002	Harris, Elluree	150	93	HA001
Greene, Cynthia R	158	96	MD008	Hall, Jeffrey K	165	66	EA003	Harris, James F	161	36	MD001
Greenhill, Gordon T,	173	54	HA003	Hall, Judy C	123	105	SW005	Harris, Jeffrey L, Jr	202	60	SH007
	172	87	MD001	Hall, Lynn	106	52	EA003	Harris, Leon, Jr	186	33	HA005
	167	93	EA005	Hall, Marsha L	135	66	SU006		182	105	HA002
Greer, Christine B	137	102	EA008		134	81	SU004	Harris, Lillie S	133	87	SP003
Gregory, Alice	112	35	MD007	Hall, Nathan	143	95	SU003	Harris, Lloyd E, Jr	194	95	HA004
	109	90	MD005	Hall, Ronald E, Sr	230	24	SW004	Harris, Lorraine A	164	105	HA001
Gregory, Beverly	172	96	EA005	Hall, Steven E	214	27	SH002		159	66	MD002
Gregory, Edward A	196	102	SW004		211	90	SH007	Harris, Maggie W	129	90	SW005
Gregory, Mary P	138	78	HA006		204	90	SH008	Harris, Mckiney	155	84	HA004
Grenell, Kay R	145	92	SW002	Hall, Tarnia L	142	78	HA004	Harris, Michael S	166	75	SU003
Greneveld, Clay J	199	45	HA002	Hallman, Michelle L	191	99	SW002	Harris, Paul A	218	93	SW006
Grenoble, Daniel L	187	90	SW007		189	101	EA004		210	105	SW001
Gresham, Rashad L	186	105	HA003	Halmos, Bruce D	153	72	SH006		206	96	SH007
Gresham, Renita J	171	105	HA003	Halpin, Marty H	161	45	EA007	Harris, Rick	131	96	SW007
	167	99	HA001		158	42	EA011	Harris, Samuel A	147	93	HA004
Grice, Jordan J	233	66	MD003	Halye, Carl E	152	96	MD002	Harris, Shirley W	141	87	SH001
	226	33	KP001	Hamby, James D	175	105	SW001	Harris, Terry E	120	102	MD004
	223	21	HA001		172	105	SW002	Harris, Thomas R	162	81	EA003
	222	98	MD001	Hamby, James M	220	84	KP002	Harris, Tyrone L	197	78	EA009
Griffin, Dan J	163	33	SH007	Hamby, Kaitlyn N	181	24	KP002		197	99	HA004
Griffin, Philip J	126	72	SP004	Hamby, Shelby D	154	27	KP002		196	105	HA001
Griffin, Susan V	158	38	SH007	Hamilton, David C	165	99	EA010		192	42	SU004
Griffis, Brandon A	173	102	MD003	Hamilton-Washingto	134	39	SW007		181	33	MD002
Griffis, L Francine	165	93	MD003	Hamrick, Lora L	140	27	SW008	Harrison, Anthony L	172	33	SW004

R = Right, L = Left

Name	Avg	Gms	League	Name	Avg	Gms	League	Name	Avg	Gms	League
Harrison, Derrick J	226	72	HA001	Herlong, Sierra G	105	90	SW007	Hoffman, Jacob A	76	87	SP004
Harrison, Jerald S	197	77	SU007	Herndon, Brent L	203	81	SH005	Hoffmann, Mary L	131	84	KP003
	190	27	HA001	Herndon, Bryan A	157	90	SP004	Hofheimer, Barbara	104	48	SP001
Harrison, Kay A	104	84	SH001	Herndon, Darline K	95	87	SP004	Hoitt, Robin D	108	90	SH001
Harrison, Martha D	126	30	MD005	Herndon, Earl L, Jr	219	96	SH007	Holcomb, Donald (Ke	170	90	HA007
Harrison, Roy R	185	75	MD004		213	87	HA001		163	105	EA003
Hart, Michael L, Jr	233	39	SW004	Herndon, Kenneth S	196	96	SW006	Holcomb, Penny L	174	80	SW007
	209	90	KP001	Herndon, William(Billy	178	90	SP004		169	99	MD003
Hartley, Carl L, Jr	199	60	HA008	Herring, Andrea N	117	99	MD002	Holder, Wesley B	131	27	SU007
Hartley, Carl L, Sr	182	75	HA008	Herring, Oscar S, Jr	206	96	SW006		129	90	SU003
Hartley, Debra J	137	75	HA008	Herron, Brad V	189	93	HA005	Holland, Bill W	181	90	SH005
Hartsel, Michael A	158	82	SH005		188	33	HA002		181	96	SH007
Harvey, Craig J	146	27	KP005		188	99	HA004		175	57	SP001
Harvey, Deborah W	125	96	SP002	Hertzler, Patrick	158	105	SW005		175	87	SH006
Harvey, Jerry L	143	93	SP002	Hester, Tonya M	166	87	HA003	Holland, Deborah S	144	69	SH005
Harvey, Patrick M	166	96	SP002		165	88	EA005	Hollemon, Gladys J	156	95	EA009
Hasenei, J K, Sr	184	96	HA005	Hewlett, William L, J	169	99	HA001	Holliday, DeBora M	129	102	HA003
	183	102	HA002	Hibbard, Michael W	155	42	SW009	Holly, Jeanne T	167	84	KP004
Hasenei, Rosemary	146	96	HA005	Hicks, Bryan A	176	57	HA002	Holmes, Amy M	120	72	SP003
Haskins Jr, Arthur R,	158	87	HA001	Hicks, Butch	202	39	HA001	Holmes, Barbara A	140	93	SW007
Hassan, Jeffrey P	150	96	SH008		193	96	HA002	Holmes, Brenda M	171	78	SW004
Hassan, Patricia L	124	93	SH008	Hicks, Christopher T	194	88	HA001		170	72	SH007
Hastings, Mary D	107	63	SW003	Hicks, Ernest W	181	30	KP004	Holmes, Catherine F	137	105	MD004
Hatfield, Laura C	175	72	MD005		174	69	SW006	Holmes, Erica T	125	102	MD004
Hatfield, Ricky O, Jr	201	102	KP001	Hicks, James K	193	87	SH002	Holmes, Jennifer T	182	38	SH007
Hathaway, Ryan K	168	42	SW009		181	27	SP003	Holmes, Reuben C	171	87	SW007
Haun, Elizabeth B	173	69	SH001	Hicks, Jennifer R	110	78	KP004	Holmes, Wayne M	160	99	MD004
Hawkins, Cynthia W	116	75	SW003	Hicks, Larry C	120	90	KP004	Holmes, William B	156	35	SH005
Hawks, William C, Jr	187	99	SW001	Hicks, Lillian L	128	93	HA001		155	81	SP004
Hayden, Charlie L	120	63	KP005	Hicks, Thomasina W	167	77	MD003	Holsinger, Pamm L	175	84	HA001
Haydt, William L	201	63	SW004	Hicks, Wilma D	113	90	KP004	Holton, John F	205	96	SH007
	195	60	SW001	Higgs, Heather J	121	90	SH009	Holzbach, Chris L	165	24	SW004
Hayes, Richard J	176	66	SU003	Highsmith, Bobby R	166	101	HA003	Homan, Michelle L	133	90	EA008
Hayes, Tarton	158	99	HA003	Highsmith, Keither B,	154	70	HA004	Honodel, Debora W	130	84	SP004
Haynes, Ronald W	179	99	HA004	Hill, Betty A	120	73	HA006	Honodel, Rex P	174	80	SP003
Hayward, Adorna	200	102	HA001	Hill, Carlene V	153	69	HA005		170	70	SP004
	197	99	SW004	Hill, Clara	144	98	EA003	Hood, Theresa	110	99	MD007
	196	30	SH007	Hill, Margaret P	117	50	SU006	Hooker, Davon D	175	24	SH012
Hazelwood, Shawn M	193	105	HA001	Hill, Sentell D	196	93	HA001	Hooper, Lorraine J	111	81	SH006
Hazlewood, Frank V, I	197	93	SH002	Hill, Sylvia M	161	60	EA005	Hornberger, Brandon	182	44	EA011
	195	96	SH007	Hill, Timothy H	174	96	HA004		169	45	EA007
Hazlewood, Jo C	120	41	SH013	Himelright, Darlene L	153	84	SH005	Hornberger, David E	154	42	EA007
Healey, Kathy S	166	96	HA004	Himelright, Glenn E	175	87	SH005	Horne, Barry E	175	93	SH007
Healey, Michael A	182	96	HA004	Hines, Frank, Jr	175	96	HA004	Horne, Vida R	157	96	SH007
Heath, Raymond E	136	96	KP005	Hines, Sherri B	155	81	HA006	Horsley, Robert H	203	57	SH007
Hegamyer, Faith A	144	90	SH005		153	81	HA007		203	60	SH002
Heggie, Alex P	174	93	SW005	Hines, Tammy J	150	73	SW007	Horton, Dion T	187	96	HA001
Heil, Peter F, Sr	143	84	SH005	Hinkle, Craig W	179	96	SH007	Hosenfield, Eugene O	174	87	SW001
Hein, Phil K	189	57	SH009		176	102	KP001	Hottinger, Willie E	159	87	SP003
Heins, Paul D	136	79	HA008	Hinkle, Jason R	137	50	SW006	Houseman, Andrew J,	189	87	SW007
Heipel, Chris	176	90	SU003	Hinkle, Laura A	140	47	SW006	Houseman, Zhiying N	136	38	SW007
Heipel, Diane E	118	92	SU003	Hinkle, Susan L	134	90	MD005	Hovanec, George P	166	84	SW001
Hembrick, Anthony L	203	21	EA005	Hirsch-McCormick, K	141	81	SW003		165	27	SW007
	202	96	MD002	Hite, Steve R	129	78	SH011	Howard, Nathaniel L	179	87	HA001
Henderson, David W	180	48	SH008	Hix, Floyd E, Jr	169	81	SH002		168	27	EA009
Henderson, Sylvia T	125	60	EA001		166	87	SP003	Howe, Jason R	182	45	EA011
Henderson, Yvonne J	180	102	MD003	Hix, Heather M	165	84	SP003	Howe, Kelly M	127	45	EA011
Hendrick, Shawn A	187	84	SW008		165	84	SH011	Howell, Chiquita E	143	81	SH010
Hendricks, Joseph D	199	26	HA001		158	72	SH009	Howells, Sue R	116	60	SU006
Henley, Delta D	167	90	HA004	Hix, Thomas H	197	81	SH011	Hresan, Fran	160	96	SW003
Henley, Gilbert G, Jr	167	38	HA002		196	87	SP003	Hubbard, John	166	82	SW007
Henley, Tony M	180	54	SH005		193	93	SH002	Hubbard, Maurice, II	187	42	EA011
	180	96	MD003	Hobson, Hazel W	138	45	MD005	Huddleston, Walter L,	210	99	HA004
Herbert, Jeanette	135	81	SW003		135	89	MD006		207	60	HA001
	133	75	SW006		126	33	MD007		206	102	HA002
Herbin, James E, Sr	152	93	SH007	Hobson, Wilbert M, J	181	88	EA005		202	27	SH002
Herbin, Mary C	154	96	SH007		176	93	MD002	Hudson, Alethia R	181	105	HA001
Herlong, Danny N	162	96	SW007		169	51	SH005	Hudson, Edward S	125	96	SW006
Herlong, Don W	183	96	SW007	Hodge, Ernest L	170	78	SH007	Hudson, Frank W, III	188	87	SH005
Herlong, Dustin W	167	87	SW007	Hoffman, Andrew A	133	86	SP004		180	99	EA010

R = Right, L = Left

Name	Avg	Gms	League	Name	Avg	Gms	League	Name	Avg	Gms	League
Hudson, Frank W, IV	173	51	SH005		208	93	SH007		176	99	MD001
	163	105	EA010	Jackson, Sonya L	131	21	EA009	Johnson, Alan M	201	102	HA002
Hudson, Lowenda D	206	90	SW004	Jackson, Tanya T	122	33	SH013		193	72	HA004
	202	93	HA001	Jackson, Ted	148	34	SH006		192	102	HA001
	196	72	EA009		144	24	SH007	Johnson, Beatrice W	162	87	EA005
Hudson, Ramon C, Sr	198	102	HA001	Jackson, Yolanda T	152	79	MD008	Johnson, Benjamin A	185	93	HA001
Hudson, Tina M	136	87	SU003	Jackson-Marshall, Ag	154	87	HA004	Johnson, Bernard L	151	105	HA003
Hughes, Lance D	182	36	HA001	Jacobson, Douglas L	194	48	HA008		148	105	EA005
Hughes, Marcella	133	24	HA008		192	99	HA001	Johnson, Brandon D	224	30	SW004
Hughes, Nita L	113	94	EA006	Jacobson, Michael A	195	105	HA001		218	90	SH007
Humphrey, Michelle	174	96	SH007	Jacovski, Myanna C	155	64	SP003		216	96	HA001
Hunsicker, Lynn	123	90	HA005	Jacquillard, Thomas	184	87	SH007	Johnson, Brenda H	101	90	SU001
Hunt, Alfonzo	177	88	MD004	Jaeger, Shirley A	142	75	SU002		96	90	SH004
Hunter, Chris N	198	90	SH005		140	78	SH001	Johnson, Cathy H	152	93	SW004
	196	87	SP003	James, Charles C, Sr	164	81	EA009	Johnson, Charlotte E	116	31	SW004
Hurttt, Laura E	141	80	SU006	James, Clarence E	181	96	MD001	Johnson, Daniel B	214	96	SH002
Huskey, Wm Shane	194	27	HA005		176	93	SW004		214	96	SH007
	194	87	SH005	James, Daniel L	169	60	SH007	Johnson, David F	162	31	SW004
Hutchinson, Justin	157	87	SP004	James, Floyd C	156	87	SU007	Johnson, David S	182	90	HA008
Hyatt, Bonnie G	147	90	KP004	James, Gracy B	145	84	HA006	Johnson, Deborah L	116	66	SH005
Hyatt, Daniel J	153	90	KP004	James, Joseph L, Jr	161	96	HA004	Johnson, Eloise L	135	87	SH006
Hylton, Nancy J	89	99	MD007	James, L Diane	90	42	SH005	Johnson, Eric J	202	71	EA005
Iatridis, Solange M	106	75	SH001	James, Lamont D	214	78	SH007	Johnson, George W	166	93	HA003
Ice, Michael M	170	90	SU004		200	102	HA001		162	99	EA002
Immig, Robert	187	87	SU007	James, Larry R	179	102	EA005	Johnson, Harry B, Jr	179	90	SH005
	185	90	MD003		173	98	EA002	Johnson, Iris W	134	60	SH001
Ingram, Margaret D	102	84	KP003	James, Regina M	164	81	EA009		130	63	SH006
Iniguez, Benito M	179	87	SH009		162	96	HA003	Johnson, James L, Sr	163	24	SP003
Iniguez, Carlos G	152	78	SH009	James, Robert E, Sr	175	102	HA002	Johnson, Jerome A	168	78	EA009
Isaac, Sam L	190	75	HA001		174	99	HA004	Johnson, Lois B	136	79	HA006
	181	21	MD003	James, Sheila S	132	26	HA001	Johnson, Mark S	158	84	SH011
Isbell, Mary V	105	45	EA011	James, Thomas E, Sr	173	95	EA009	Johnson, Marvin T	196	105	MD003
Isbell, Robert E	156	102	EA003		172	65	SH007	Johnson, Matt C	188	99	KP001
Isbell, Rose S	150	105	EA003		167	78	HA001	Johnson, Pamela J	128	57	SW005
Isemann, Mary F	138	63	SU006	James, Timothy B	175	72	HA004	Johnson, Paulis E	136	96	MD002
Isley, Artie N	190	93	SH007	James, Timothy M	185	89	MD001	Johnson, R Michael	176	84	SH002
	170	45	EA011		185	105	HA003	Johnson, Robert D, Jr	201	81	SW004
Isphording, Bruce B	195	102	SW001		183	44	HA001		195	102	HA001
Ivey, Lois S	137	86	HA006	Jamison, Richard J	97	53	EA003	Johnson, Robert D, Sr	179	105	HA001
Jackson, Albert A	162	94	MD003	Jamison, T. Michele	99	90	EA003	Johnson, Robert W	188	78	SH005
Jackson, Claudia B	148	72	MD005	Janecky, Corey	166R	60	SH007	Johnson, Robin C	211	66	HA002
Jackson, Daniel Z	96	75	SP004		102L	24	SH007	Johnson, Rowena L	202	96	SH007
Jackson, David A	214	92	SW006	Jankin, Keith A	184	42	SH011	Johnson, Stella L	126	85	MD008
	203	99	SW004		183	36	HA001	Johnson, Steve J	106	34	SW006
Jackson, Donald L	183	102	EA009		183	87	SH005	Johnson, Verniece A	145	82	SH008
	182	21	EA004	Jarvis, Billie F	128	81	HA006	Johnson, Vernon A, II	212	93	SH007
	182	105	EA005	Jasper, Calvin M	182	96	MD001		200	96	KP001
Jackson, Donald W	175	21	HA007	Jeffers, Berlinda L	146	96	HA001	Johnson, W Douglas	177	90	SH005
	172	90	HA008	Jeffers, Brenda	128	99	MD004	Johnson, Walter D	129	51	SH006
	168	21	HA001	Jeffers, Milton R	185	39	HA001	Johnson, William B	121	96	EA010
Jackson, Edith P	140	75	SU004	Jefferson, Frank E	133	96	SH007	Johnson, William F, J	173	54	HA008
Jackson, Eleanor N	125	90	SU001	Jefferson, Terry A	157	96	EA005	Johnson, Wm. Scott	114	24	SU006
Jackson, Haywood	154	102	SW004	Jenerette, Mary E	137	66	HA005	Johnston, Andrea G	145	87	KP005
	144	102	MD003	Jenkins, Alvin L	174	84	EA005	Johnston, Donald C	172	47	KP005
Jackson, Jaclyn (Jack	151	93	SW006	Jenkins, Bettye B	97	75	SH001	Johnston, Mark L	202	89	SW006
Jackson, James W, III	167	99	HA003	Jenkins, Charles F	191	104	EA005	Jones, Alphonso S	179	102	KP001
	163	69	SH005	Jenkins, Derrick L	137	90	SU005	Jones, Barbara E	128	102	SW005
Jackson, John J	164	57	MD003	Jenkins, James R	170	36	SU004	Jones, Betty A	160	105	HA001
Jackson, Kurtis R	211	90	SH007		159	87	SH010	Jones, Bonnie S	152	81	KP002
	207	105	SW004	Jenkins, Rita P	126	78	SH010	Jones, Brenda C	137	74	SP002
Jackson, Larry D	216	27	SW004	Jenkins, Sandra A	137	90	SH001	Jones, Carolyn	130	103	HA001
	216	93	SW006	Jennings, Mark C	180	75	SW002	Jones, Carolyn J	130	84	HA006
Jackson, Melvin J, Jr	197	99	HA002		175	72	SH007	Jones, Charles F	164	105	SW005
	192	102	EA009	Jernigan, Blasia N	117	33	HA009	Jones, Cindy K	152	75	MD008
	190	105	HA001	Jernigan, Robert K	167	75	HA009	Jones, Claude D	153	66	SW005
Jackson, Michelle E	147	81	SH007	Jernigan, Thomas A	164	81	HA009	Jones, Danielle	195	24	HA001
	128	33	SW004	Jesse, Charles W	173	90	KP001	Jones, Darrel T, Jr	184	99	SW001
Jackson, Michelle L	151	83	SW006	Jessee, Maxine O	88	70	SP001	Jones, Darus T	185	95	MD003
Jackson, Norman S	133	92	HA004	Jessie, Stacy A	149	27	SU003		180	75	SH007
Jackson, Scott R	212	60	SH002	Jeter, Norris L	178	39	MD003				

R = Right, L = Left

Name	Avg	Gms	League	Name	Avg	Gms	League	Name	Avg	Gms	League
Jones, Dennis R	175	90	SP003	Karl, Richard R	180	73	SH005	Knight, Monica W	147	24	SW006
Jones, Erwin	164	39	MD003	Katz, Alene T	82	63	SH006	Knight, Russell E, Jr	153	84	EA004
Jones, Eva M	171	99	MD003		81	60	SP001	Knightly, Anne M	113	84	SH004
	162	90	KP002	Katz, Eileen T	132	41	SH013	Kolakowski, Joan W	138	90	KP003
Jones, Evelyn K	117	85	SH001	Katz, Stanley R	142	78	SH006	Kolanko, Christopher	192	42	SW009
Jones, Faith D	147	69	MD004		139	81	SP001	Kolbe, Barbara L	116	39	SP008
Jones, Frederick D	177	84	HA007	Keith, Marlene M	139	95	SW003		113	42	SP006
Jones, Gwyn A	117	90	SH001	Kell, Kimberly S	142	78	SH009	Kolbe, Kevin A	148	39	SP008
Jones, Heather D	130	51	SH005	Kelley, Grace C	145	57	MD007		139	42	SP006
Jones, Highland Lacey	215	76	SH007		145	74	MD005	Kong, Nicole A	140	81	SP004
	211	102	HA001	Kelley, Kevin T	142	84	HA007	Koroly, Zain	216	84	SH002
Jones, James C	221	30	MD003	Kelley, Shawn	160	72	MD003	Kozma, Beth W	149	51	KP002
Jones, James M	187	102	HA001	Kelley, Susan T	142	90	HA007	Kozma, Donald E	218	102	KP001
Jones, Joy H	140	90	SW003	Kelley, Thomas L	163	90	HA007		206	90	KP002
Jones, Joyce R	142	105	HA001	Kemp, Marlen A	200	99	HA001	Krupp, Terry L	172	84	KP004
Jones, Laura J	153	84	SH005		198	60	SH007	Kubyako, Lisa K	174	89	SH007
Jones, Marvin D, Sr	200	101	EA009	Kempf, Carl L	193	84	SH005		172	70	SH001
Jones, Mary West	136	84	HA006	Kennard, Jacquelin T	141	50	EA005	Kubyako, Nicholas A	227	75	SH009
Jones, Matthew (MJ)	218	60	SW007	Kennedy, Michelle	139	87	SH001		222	93	SH007
	208	27	SW006	Kennedy, Thomas M	215	59	SH010		221	75	SH002
	196	96	KP002	Kenney, Melvin A	200	93	SU004	Kyle, Randy K	220	63	MD003
Jones, Michael L	212	24	SW004	Kenney, Melvin T, Sr	171	90	SH007		216	33	SW004
	212	84	MD003	Kenney, Milton	155	63	HA001	Kyser, Dale Edward	135	42	SH010
	209	96	SW001	Kernan, Teresa M	161	43	SH007	Kyser, Lisa M	116	33	SH010
	201	54	HA002	Kerns, Barry P	205	87	SH007	Lacks, John C	206	39	SW009
Jones, Robert A	186	60	MD003		204	96	KP001	Lacy, John B, Jr	220	93	HA004
	178	75	MD001	Kerrigan, Patrick E	216	48	SH009		211	39	SP003
Jones, Robert M	132	81	MD008		215	54	SH011		203	90	SH007
Jones, Robert O	184	75	SH007		210	96	SH007	Lacy, Thomas J	124	68	HA007
Jones, Robert O, Jr	221	33	SH007		208	90	SH005	LaFleur, Theresa L	157	78	SH011
	209	45	HA001		201	72	HA001		157	87	SH009
	207	45	SH008	Kessinger, Summer C	135	69	SW003		155	87	SH005
	206	45	MD001	Kessler-Leven, Karen	127	78	SW007		150	90	SP003
	193	96	KP001	Kesterson, Jeffrey A	199	24	MD002	Laliberte, Timothy K	150	45	HA008
Jones, Rodney T	186	93	MD001	Key, Jamaal B	184	33	MD003	laMarr, Daymond J	180	48	SH011
	185	102	HA003	Kibler, Dennis P	187	87	KP004	Lamb, Thomas F	161	96	SU003
Jones, Rowan X	152	78	SH012		187	99	SW004		159	90	SU004
Jones, Stephen P, Sr	185	87	KP002	Kidwell, Sandy A	134	48	KP005	Lambert, William E	177	99	HA002
Jones, Terry S	135	78	SH008	Kiernan, Bernard C	124	75	SU002		176	93	HA004
Jones, Wayne A	173	99	HA001	Killby, Kevin W	146	87	SH005	Landing, Ron J	175	104	SW005
Jones, William D	189	101	HA002		145	84	SH009	Lane, Brian A	217	75	SH012
	187	102	HA001	Killby, Kim R	148	87	SH009	Lane, Christopher D	171	90	SP004
Jones, William O	172	45	EA007		134	87	SH005	Lane, Linda W	149	105	SW004
	172	45	EA011	Kimball, Daryl I	222	101	EA005	Laney, Barbara	152	102	MD003
Jones, Woody V	208	96	SW001		214	96	HA004	Laney, Jessica A	104	36	HA009
	201	81	MD001	Kimball, Lucille G	125	88	SW006	Langer, Ray	166	96	SW001
Jordan, Catherine W	140	102	SW004	Kimball, Wayne K	195	99	HA004	Langford, Jeff K	203	45	SW006
Jordan, Daniel	187	90	SP003		188	105	EA005		187	69	KP002
	176	72	SP002	Kimler, Steve F	204	105	SW002	Langford, Steve G	172	75	HA009
Jordan, Edward J	177	81	SH005		199	99	SW001	Langhorne, Toney R	160	105	MD003
	177	93	EA010	Kinder, Donna R	112	62	HA006	Langston, Bobbi L	144	21	HA001
Jordan, Linda G	119	75	KP003	King, Jean L	109	80	KP005	Langston, Chip	207	99	HA001
Jordan, Linwood W, S	168	95	HA004	King, Maurice	164	36	EA005	LaNier, Beth P	101	84	SW006
Jordan, Sara A	125	86	SW005	King, Phillip D	185	93	SW006	Lanman, Steven F	152	83	SU006
Jordan, Stephen M, S	203	96	SW004	Kinton, Donald E	168	81	MD001	Lanzer, Matthew	172	81	SP003
Jordan, Thomas L	179	42	SW004	Kirby, Audrey G	133	90	SH010	Laporta, Monica	98	66	SH006
Jordan, Travis N	192	27	SW007	Kirby, Barbara E	126	75	SH004	Larson, Alex	175	81	SP003
	191	105	SW004	Kirby, Herbert G	155	90	SH010	Lassiter, Johnette L	164	68	EA002
	188	102	SW001	Kirby, John H, Jr	172	90	HA007	Lauck, Connie W	120	39	SW009
Jordan, Willie H	195	105	SW004	Kirby, Melissa M	144	87	HA007	Lawrence, Bobby J	155	87	HA005
	190	94	MD001	Kirkland, Anthony S	179	96	EA005	Lawrence, Donna C	132	93	KP002
	181	105	EA005		176	78	MD002	Lawson, Frances C	149	92	SH008
Kaestner, Diane W	109	93	HA005	Kirkland, Eugene W	140	48	MD001	Lawson, James M	149	93	HA004
Kaiser, Gary R	175	81	SH005	Kirkpatrick, Robin L	116	77	SU005	Lawson, Karen K	170	75	HA008
Kaminski, Anthony R	180	90	SU004	Kirst, James R	179	54	SH011		166	90	MD002
Kaminski, Ronald M	197	69	SP001	Knapp, Justin	121	33	SU002	Lawson, Tony A	185	54	MD002
Kaminski, Suzanne C	111	21	SP001	Knight, Betty L	149	85	SW003	Layne, Aaron F	191	77	KP001
Kane, Courtney L	139	54	SH005	Knight, LaTonya U	171	105	HA001	Layne, Betty R	77	69	SP003
	138	75	HA001	Knight, Lee A	178	90	SW006	Layne, Jeanne K	149	87	SH009
Kapadia, Altaf R	183	66	KP001		177	81	SW004	Lazzara, Deena L	162	105	HA001

R = Right, L = Left

Name	Avg	Gms	League	Name	Avg	Gms	League	Name	Avg	Gms	League
Lee, Brittany D	109	33	SW004	Lipschitz, Gloria	123	60	SW008	Lyne, Michael B	188	52	SH007
Lee, Janet L	80	72	SW008	Liptak, David	183	80	SU007	Lyons, Catherine T	156	21	SP003
Lee, Joel L	185	81	SH011		180	83	SH010		151	81	SP002
Lee, Jonathan E	176	66	HA001	Litchfield, Linn	121	81	SU006	Lyons, Louise E	139	51	SH013
Lee, Lana M	154	87	SH010	Little, Courtney D	179	95	MD003	Mabry, Virginia M	131	84	EA008
Lee, Rhonda L	141	81	HA009	Little, Joyce H	147	57	MD003	Mace, Ann B	142	66	HA008
Lee, Robert F, Jr	128	60	MD002	Livezey, Janet L	135	88	HA006	Mack, Donald	180	102	EA009
Lee, Robert M	129	78	SW008	Lloyd, William "Billy	223	90	SH007	Mack, Saint Clair H	187	96	HA003
Lee, Robert, Jr	153	100	EA005	Lo, Julie K	150	75	SU001	Mack, Theresa D	151	57	HA001
Lee, Stella L	114	63	SH011		149	75	SH001	Maclin, Larry D	174	78	MD001
Lee, William .	190	105	EA005		148	27	SH003	Macneal, Russell W	164	42	SP004
	187	99	HA004	Locke, William B, III	126	78	SU006		162	84	SP002
	184	94	HA002	Lockhart, Eddie B	162	72	MD002	MacQueen, Craig R	129	42	SP008
Lees, Andrew W	200	84	SH002		162	78	HA001	MacQueen, Rhonda S	137	42	SP008
Legere, Brian	217	66	SP002		154	45	SH006	Maddox-Lewis, Lavo	186	102	SW004
	217	84	SP003	Loeb, Bret W	209	93	HA005		184	102	MD003
Legere, Roseann	128	84	SP002	Loehr, Clyde (Bubba)	166	84	SW006	Maerz, Michael R	205	78	SW007
	126	78	SP003	Loehr, Terry P	142	96	SW006	Magee, Grace M	132	57	SH003
Leggett, Sheila	182	95	MD003	Logan, Harold E	161	96	HA004	Magee, Ralph E, Sr	158	60	SH002
Lehan, John J, Sr	193	93	SH002	Lomax, Timothy J	212	87	SP002	Mahone, Jonathan S	202	63	HA002
Lehan, Richard A	201	66	SH002		207	66	SP003	Main, Stephen J	152	53	SW006
Leigh, Adam R	241	33	SH007	Lonergan, Angie H	148	63	HA007	Main, Stephen J	173	33	SW007
	207	36	HA003	Lonergan, Mike J	192	74	HA007	Maino, Florence M	145	81	SH006
Leigh, James E, Sr	157	101	HA003	Long, Clyde T	207	90	SH007		143	27	SH004
Leigh, Sharon	148	30	HA005		206	105	MD003	Maino, Kevin P	163	96	SH008
Leitch, Catherine M	165	81	SH001	Long, Derek G	133	81	SU006	Maitland, Larry T	181	57	SW001
	161	84	SH003	Long, Richard M	108	39	HA004	Mallory, Harvey L	220	21	SH002
	157	93	SH007	Lott, Leon	205	33	SW001		218	90	SH007
Lenart, Bernie	184	102	SW001		203	102	SW004		216	51	HA004
Leonard, Tacarci M	194	102	MD003		200	54	SH007		213	33	HA001
LeRoy, John B	133	72	SH006		200	105	HA001	Mallory, Michele L	197	27	SH007
Lett, Gary D	175	89	MD002	Love, Darryl, Jr	178	96	SH008	Mallory, Walter R	210	105	HA001
Lett, LaNarde T	167	102	MD002	Love, James F, Jr	194	95	SH007		204	96	SH007
Levister, Jacquice	210	93	SH007	Loveland, John A	109	91	SW007	Mammano, John T	219	72	SW006
Levy, Marian L	182	96	HA001	Lovett, Daryl B	198	104	MD003	Mammano, John T, II	191	87	SW006
	180	105	HA003		189	105	SW004	Maness, Patricia E	141	93	EA002
Lewis, Donna J	107	84	EA008		182	90	SH007	Mangrum, Curtis E, J	170	105	EA005
Lewis, Gale P	114	89	MD007		176	90	KP001	Mangrum, Sharon Y	174	105	EA005
Lewis, James E	204	84	MD001	Lovett, James C	125	81	SH005	Mann, Phyllis M	156	81	EA009
Lewis, Lawrence E	197	99	HA001		124	81	SU004	Manning, Larry N, Jr	205	102	SW004
	177	76	EA009	Loving, Charles E	179	93	EA003	Manns, Nina M	114	99	SW003
Lewis, Patrick E	126	69	SU003	Loving, Daniel D	170	27	SW004	Mantlo, Deborah S	105	30	HA006
Lewis, Randy G	208	74	MD003	Loving, Kyle L	121	66	SH008	Maple, Orlando L	209	84	HA001
	205	99	SW004	Loving, Virginia F	135	49	SU006		206	21	HA002
Lewis, Ronnie	167	90	HA004	Lowe, Andre D	188	69	SW008	Marable, Floyd J	179	90	HA004
Lewis, Sharon F	152	98	EA009		183	102	SW001	Marcev, Clifton L	193	90	MD002
Lewis, Thelma R	138	78	SH001	Lowe, Jerry E	218	45	SH005	Marks, Rebekah J	97	36	HA005
	135	66	SH006		211	87	SH007	Marks, Roy E	118	42	HA005
	120	21	SP001	Lowe, Nancy A	153	66	SW008	Marlatt, Scott Paul	102	33	SU005
Lewis, Theodore C	159	98	MD002	Lowery, Agnes B	152	84	SU002	Marrs, Peggy H	139	87	SH006
Lewis, William O	143	78	SH004		148	84	SH001		137	87	SH001
	141	81	SH006	Lowery, Jerry C	162	96	MD004	Marsh, Christopher	184	90	HA005
Lienemann, Del R	190	93	SH007	Lowery, Richard W	201	96	SW004	Marsh, Linda C	150	99	EA010
Lienemann, Jeff M	194	57	SH007	Lucas, Charles E	192	102	EA009	Marsh, Deana S	118	72	HA009
Liggan, D. Bruce	141	96	HA004	Lucas, James (Jimmy)	125	90	SP003	Marshall, Ema'Le D	154	50	MD003
Lightfoot, Deatrice J	179	99	HA001	Luck, Mary J	98	31	SU006	Marshall, Robert W	166	99	HA004
Lightfoot, Jeronn L	183	93	SH007	Luck, Wayne D	177	93	MD003	Martin, Alan D	209	99	SW004
	180	99	MD003	Luedtke, Kurt W	172	99	SW005	Martin, Cassandra	174	78	EA002
Lightfoot, Michelle P	141	77	HA001	Lugar, Joyce A	105	81	SH011	Martin, Clay S	214	90	SH005
Lightfoot, Paulette J	140	95	HA001	Luke, Jeffrey C	163	84	SW006		213	96	HA002
Lightfoot, Vicki L	115	87	HA005	Lumpkin, Jimmy E	133	87	HA007		211	36	HA001
Lilly, Christopher J	120	102	KP001	Lumpkin, Spencer B	131	72	HA007		199	21	EA009
Linari, James R	193	90	SU004	Lunsford, Elsie L	143	75	SH001	Martin, George E, Jr	200	105	HA002
Link, Phillip R	159	21	SH005	Lunsford, James B	132	60	EA001	Martin, George E, Sr	140	27	SH005
Link, Robert C	215	105	SW004	Lunsford, Shirley A	98	60	EA001	Martin, Jason L	154	93	MD003
	211	39	SW001	Lutzen, Susan D	115	81	SU006	Martin, Jeffrey R	173	99	HA001
Linkous, Lisa D	187	99	HA001	Lymberg, Angie	118	78	HA006	Martin, Nancy	157	78	SH005
Linkous, Mark T	186	99	HA004	Lynch, David R	172	99	SW005	Martin, Pamela	136	93	SU003
Linthicum, John T	170	93	SP002	Lynch, Lee Roy	200	27	SW005	Martin, Richard R	218	84	SU007
Linthicum, Katie A	118	96	SP002		197	102	SW004		215	91	SH007



Name	Avg	Gms	League	Name	Avg	Gms	League	Name	Avg	Gms	League
	206	101	HA001	McClenny, Shirley O	138	81	SH001		182	102	HA001
Martin, Rosemary H	163	93	SH007	Mccolloch, Michael	178	45	EA011	Miles, Alice H	134	54	MD003
	162	66	SH005	mcCollum, Brandy	140	84	HA007	Miles, Alphonso D	183	88	HA004
Martin, Steve C	159	87	SH005	McCool, Bridgette R	188	24	SW008		180	88	HA005
Martin, Steve J	151	70	SH005	McCool, Catherine L	121	96	SH007	Miles, Ariana P	104	71	HA008
Martinez, Violeta S	127	89	MD004	McCray, Holly A	136	84	HA005	Miles, Jack, Jr	205	86	MD001
Martys, Joseph C	149	81	HA008	McCroskey, Donna J	111	81	SU006		201	105	HA001
Mason, Jean N	155	105	HA003	McDaniel, Lynn M	106	90	SP003	Miles, Michael A, Sr	186	96	SW004
	153	90	HA004	McDaniel, Thomas(T	129	90	SP003		186	98	MD003
Mason, Jeffrey M	213	36	HA004	McDonald, Frances V	131	87	HA008	Miller, Felipe V	158	33	HA001
	207	33	HA001		129	90	MD005	Miller, Frankie R, Jr	192	72	HA001
	203	21	HA002	McDonald, James F	163	57	SP004	Miller, Joshua A	196	45	SU005
Massenburg, Joslin	145	75	EA009	McDonald, Michael	207	81	HA004	Miller, Julie A	170	27	SU006
Massey, Michael J	177	102	HA003		207	84	SH007		164	36	SU004
Masten, Patricia B	176	90	MD007	McDonnell, Jean R	167	96	SW003	Miller, Marilyn T	127	63	SU006
	170	66	MD006	Mcdonnell, Katie R	111	84	SU004	Miller, Mel C	139	81	SH006
	167	99	SW005	Mcdonnell, Michael	232	54	SW004	Miller, Ryan	173	90	SU003
Matassa, Michael S	175	84	SU002		219	99	KP001	Miller, Violet G	163	96	HA001
Matthews, Chris D	162	96	HA001		214	21	HA002	Millican, Sean P	198	81	SU006
Matthews, Janice M	96	24	SW007	Mcdowell, David N, I	140	86	SP003		194	85	SU004
Matthews, Robert S	217	102	HA001	Mcdowell, Kyle H	174	50	HA001	Milliman, Willard J	175	99	MD002
Mattox, Rhonda C	150	49	SH005	McDowney, Lamar D	177	96	HA001	Mills, Allen L	183	72	HA004
Mauzy, Fran F	101	30	SH001	McGehee, Britney	166	93	SP002	Mills, Bettie V	142	83	MD003
Mawyer, Chris D	193	57	SH010	McGehee, Elizabeth	124	93	SP002	Mills, Brian R	172	65	SH012
Mawyer, Gail W	141	86	SU003	McGehee, Russell H,	191	87	SP002	Mills, Geoffrey S	152	81	SH012
	140	84	SH007	McGehee, Warren B	135	90	SH010	Mills, Jerald A	79	90	KP005
Mawyer, Jacquelyn D	127	96	SU003	McGhee, Cheryl T	154	63	HA007	Mills, John R, Jr	179	51	SW004
Mawyer, Ronald D, Jr	209	57	SU007	McGhee, David L	179	83	HA007	Mills, Julia H	136	84	SH012
	207	96	SU003	McGonigle, Deanna	127	64	SW005	Mills, Rhonda L	139	57	SW004
	194	96	SH007	McGowan, Brian J	176	81	SU007	Mills, Stephen W	195	98	EA006
Mawyer, Ronald D, S	194	83	SU003	Mcgowan, Gary D	189	72	SU007	Minarik, Jacque G	119	36	SP004
	192	81	SH007	McGowan, Rosanna	131	69	SU007	Mines, Isaac	167	87	SU004
Mawyer, William K	149	93	EA010	McKenney, Kelly B	139	90	SW003	Mines, Patricia B	137	93	SU004
Maxwell, Diane S	126	90	HA008	McKinney, Cynthia L	128	86	EA008	Minock, Jo Ann	120	57	SU002
Maxwell, Mary V	164	87	HA008	McLain, Barbara A	157	99	HA004	Minott, John H, III	189	85	HA004
May, Danielle L	130	84	SU002	McLarn, Violet M	134	45	MD007	Mirza, Florence	129	90	HA006
May, Eric W	137	84	SU002	McLauren, Elliott	139	21	SH005	Mitchell, Austin N	161	84	SH005
May, George L, Sr	195	102	EA005	McClean, Ellsworth, Jr	140	89	SW004	Mitchell, Clyde P, Jr	150	102	SW005
	192	99	HA003		138	33	SW002	Mitchell, Dale C	158	66	SW003
	189	99	HA004	McLeod, Karen "Rene	143	81	SU006		158	72	SW005
May, Jimmy W	121	90	KP005	McMickle, Valerie A	141	85	MD005	Mitchell, Franklin D	189	104	HA001
Mayes, James D	190	89	KP002	McMillen, Paula L	149	87	SP001		182	99	HA002
Mayes, Susan L	147	81	SU006	McRae, Madeline	158	99	EA002	Mitchell, Jacquelyn Y	123	96	SH008
Mayfield, Pam	148	90	SU005		153	99	EA009	Mitchell, Michael W	147	81	SU005
Mayhew, Linda A	146	84	SU006	Meadows, Bruce A	170	105	SW004	Mitten, Robin	105	39	SW009
Mayhew, Ronald D	157	84	HA009	Mealy, Vikki M	117	36	HA004	Mizell, Marlene C	112	42	SH013
Mays, Frank L, Sr	152	93	SW007	Mecca, Eric	165	33	SH005	Mizell, Tony	163	104	EA009
Mazza, Robert A	188	90	SP002	Meekins, Byron L	191	102	MD003	Mobley, Daniel S	146	87	SU005
Mc Call, Paul G	152	99	MD002		189	81	MD001	Modlin, Chris A	187	87	SH007
Mc Clain, Matt	163	88	SU003	Meekins, De Ron N,	188	90	SW004	Modlin, Kenneth D	190	88	SH007
Mc Cloud, Midge	142	102	EA003	Meekins, Kim D	195	40	MD003	Modlin, Max I	152	95	SW005
	136	99	EA008	Meinert, Raymond S	171	99	MD004	Molter, Michael J	160	48	HA008
Mc Cune, Michael R	196	96	SH008	Mellen, Debra A	131	63	EA008	Moltz, Carolyn Faye	168	78	SH005
Mc Dearmon, Donald	195	81	SH007	Melton, Michael E	176	90	SH010		163	85	HA001
Mc Dearmon, Leslie	100	90	SW005	Mende, George L, III	138	84	SH011	Montague-Brooks, Do	155	93	HA001
Mc Garry, Sean D	191	72	SH011	Mendenhall, Jerold E	165	96	SP002	Moody, Alonzo A	197	91	EA009
Mc Gonigle, Thomas J	143	87	SW005	Mendenhall, Melanie	161	87	SP002	Moore, Brenda M	140	105	HA003
Mc Williams, Lorenz	184	60	HA001		159	68	SH001		139	84	SU004
	180	72	HA002	Merchant, Barbara B	122	48	KP004	Moore, Chris B	189	87	SP003
McCall, George L, Jr	166	98	SW004	Merricks, Charles H	134	102	EA010	Moore, Cynthia S	152	92	SH007
	164	99	HA001	Merritt, Ida B	106	96	MD009	Moore, Eric T	187	21	SH002
McCall, Valerie J	136	75	SW004	Merritt, William J	145	96	MD009		180	105	EA005
	135	96	HA001	Meyer, John R	137	90	KP004	Moore, James C	150	90	MD002
McCann, Matthew S	209	90	SW007	Michel, Brandy M	123	81	SH012	Moore, Karen K	142	81	HA009
	203	66	SW006	Michelle, David F	181	90	HA008	Moore, Kayla E	188	96	SW007
	202	63	SW001	Michelle, Shirley H	115	84	HA008		179	26	SW006
	202	99	SW002	Mickleberry, Corey D	174	78	EA009	Moore, Lee	174	27	MD003
	197	99	SW004	Mickleberry, Romell	184	102	HA001	Moore, LeKeisha D	164	102	MD003
McClellan, George M	139	45	EA011		166	82	EA009	Moore, Michelle A	192	79	SW007
McClellan, Joshua R	139	45	EA011	Middleton, Clyde A, J	186	97	HA004		189	72	SW006

R = Right, L = Left

Name	Avg	Gms	League	Name	Avg	Gms	League	Name	Avg	Gms	League
Moore, Pat A	139	51	SH013	Narla, Das	139	87	SP003	Offer, Gus	182	78	SH008
	135	84	SH009	Narla, Shireesha	110	87	SP003		179	21	SH002
Moore, Robert H	140	45	EA011	Nash, Carolyn E	122	82	HA006	Ogo, Joseph R	176	93	SW004
	132	45	EA007	Nash, Cindi D	114	81	HA006	O'Halloran, Robert	180	72	HA007
Moorefield, Janelle	105	83	SU004	Nash, Diane A	118	81	HA006	O'Halloran, Vicky	139	78	HA007
Moran, Faye W	139	75	SH003	Nash, Virginia P	123	54	SH013	Oldham, Debbie K	168	93	SW006
Moran, Shari W	127	78	SU006	Nash, Wayne R	162	85	SH006	Oldham, Mark A	188	87	SW006
Morgan, Florence B	106	102	EA005	Naughton, Patrick J	160	75	SU002		181	93	KP001
Morgan, Joseph M, Jr	192	99	KP001	Nave, Mark A	178	81	SU006	Oliff, George A	151	66	SU002
Morgan, Joseph M, S	172	99	KP001	Neal, Chris C	187	102	HA003	Oliva, Mary A	122	75	SW007
Morgan, Ophelia R	163	102	EA009	Nebe, David A	195	99	SW005	Oliver, Angela D	153	80	HA001
	161	102	MD003		190	102	SW004	Olsen, Steve M	189	91	SH002
Morgan, Trevor A	156	31	SP004	Nebe, Monica M	158	82	SW005		184	87	SH007
Morgan, Wallace L	210	96	MD001	Neely, Matt	151	54	SH007	O'Neal, Willie F	168	90	EA005
	206	102	HA001	Nelson, C Scott	223	84	SH002		166	81	SH005
Morgan, William J	183	39	SP008		215	92	SH007	Orcutt, Philip M	204	84	SH002
Morning, Nicholas A	212	83	SU004	Nelson, Robert D	165	81	SW006	Orick, William H, Jr	181	30	SP003
	211	93	SU003	Neu, Andy	134	87	KP004		176	27	SP002
Morris, Clarence	170	93	SW007	Neu, Beth	123	36	KP004	Osborn, June A	133	93	SP002
Morris, Gordon R	166	90	HA007	Nevers, Audrey A	173	99	MD003	Osborne, Carolyn H	139	87	SH009
Morris, Gordon R, II	188	78	HA007		166	85	MD002	Osgood, David C, Sr	189	90	SW001
Morris, Gregory C	215	105	HA001	New, Marian M	136	87	KP003		185	39	KP002
Morris, J. Scott	217	87	SH002	Newman, Linda F	107	21	SP008	Ossa, Daniel W	175	96	HA002
Morris, John J	177	90	SH002	Newman, Thomas E	151	96	SW001		174	84	HA005
	175	93	SH007	Newpol, Helen G	123	90	SU004	Otto, Ray	160	84	HA008
Morris, Keith A	161	72	EA009	Newsome, Hazel D	110	105	EA008		155	90	KP002
Morse, Shirley F	131	105	SW005	Newton, Charles N, Jr	218	96	SH002	Overby, Deborah D	144	102	HA001
Morse-Slaughter, Kea	170	93	SU004		215	84	SH007	Overby, Troy T, Jr	174R	69	MD
	160	93	HA001	Nichols, Nancy L	153	96	SW006	Overby, Troy T, Sr	215	90	SW004
Morton, Arthur W, Jr	170	45	EA011	Nichols, Patricia A	144	78	HA006		213	84	SH007
	168	30	EA009	Nichols, Rodney F	210	101	KP001		207	93	HA001
Morton, Cathi D	167	78	SW004	Nichols, Ryan R	181	27	KP001	Overman, Curt	160	90	HA005
Morton, Michael P	209	87	SP003	Nicholson, Felicia	150	89	MD002	Overton, Cheri J	169	96	HA004
	196	45	SH008	Niederer, Marilyn	123	30	SH013		168	96	SH007
Morton, Ollie K	222	35	SH009	Niedermeyer, Debora	102	45	SH011		166	21	HA003
	209	93	SH007	Niedermeyer, Peter C	176	84	SH011	Overton, Larry	216	105	HA003
	198	30	MD003	Niedermeyer, Ralph P	161	54	SH011		214	87	SH007
	198	60	EA009	Niedermeyer, Sharon	68	60	SH011	Overton, Sheila B	150	78	HA003
	184	39	HA001	Nightingale, Karen Y	126	99	HA001	Owen, Louis R	198	36	SP003
Moschler, Gayle W	131	21	SW003	Nikolaisen, Catherine	126	93	SW007		182	102	KP001
Moses, Willie M, Jr	210	99	MD003	Nobles, Wilhelmina	128	84	HA006	Owen, Scott A	196	90	SP002
	199	100	EA009	Nolte, Jane H	147	90	HA001	Owens, Beverly P	140	90	HA007
Mosher, Paul B, Jr	205	75	EA009	Nordquist, Diane	107	75	SH001	Owens, Chris E	141	87	SH009
Moss, Debbie V	152	45	MD003	Norman, Eddie	156	86	SW006	Owens, Lisa	178	90	SH009
Mowan, Harold W	144	33	SH004	Norris, Pamela A	131	69	SU006	Page, Carl F	192	102	EA009
	140	81	SH006	Northington, Pattie J	131	21	MD002		192	105	EA005
Mowery, Jennifer	120	84	SH012		131	48	MD006	Page, Cletus M	176	85	SW004
Moyer, Gary R	122	45	EA011		129	35	MD007	Page, Eric R	196	96	EA009
	111	45	EA007	Norton, Pat H	95	77	HA005		189	105	EA005
Mueller, Brenda	108	66	SU006	Noseck, Charles R, Jr	146	54	SU002	Page, George F	199	102	EA005
Mulligan, Chris S	186	99	EA004	Nuckols, Frances C	143	54	SH013		191	96	EA009
Mumford, Monty	152	87	HA005	Nuckols, Katherine L	152	84	SU004	Page, Joann B	148	105	EA005
Mundy, Pat S	102	51	SP001	Nuckols, Kathleen F	144	81	HA006	Page, Wilbur L	146	96	EA005
	101	80	SH001	Nuckols, Peggy G	147	75	SP001		142	72	EA009
Munn, David G	180	84	SW006	Nuckols, Timothy S	193	81	SP003	Painter, Shirley W	130	90	SH010
Munn, Margaret R	156	96	SW006	Nun, Craig P	171	45	SP005	Palicia, Gertrude S	140	81	SW006
Murphy, Hazel J	153	96	HA004	Nye, Dennis	144	87	SP003	Palko, Sue M	130	80	SH010
Murray, Jacqueline B	119	87	MD008	Nye, Eddie R	184	39	EA004	Palmi, Amanda M	119	93	HA004
Myers, Oliver	181	66	HA004	Nyhammer, Melissa	137	81	SU006	Palmore, David R	166	93	EA006
	176	66	EA005	Ober, Hans	133	69	SH004	Pan, Peter C	135	78	SH004
Myers, Steve W, Jr	209	99	KP001	Ober, Liesel	124	57	SH004	Pankonen, April D	134	39	SP008
	209	99	SW004	O'Brien, Cecille R	126	66	HA006		131	90	SH005
Nadder, John J, Jr	158	79	SU002	O'Brien, Robert A	161	87	SW006	Papaleo, Anthony V	196	84	SP003
Naguski, Mary F	116	87	SU002	O'Bryant, Cora W	140	48	SH003	Parham, Doris D	144	66	EA009
	114	84	SH001	O'Connell, Ann A	123	90	SW007		138	72	HA004
Naman, M. Joseph	146	66	SU002	O'Connell, Holly C	100	30	SP006	Parham, Hampton E,	169	105	HA003
Napier, Thomas A, Jr	213	27	SW009	O'Connell, Kevin T	149	36	SP008	Parker, Amy L	147	78	SH010
	212	27	SW007		144	30	SP006	Parker, John M	198	89	SU003
	201	42	SW006	O'Connor, David E	176	48	HA007	Parker, Mattie L	159	57	SW002
	194	54	KP002	Odum, Jay H	150	96	EA003		152	84	MD005

R = Right, L = Left

Name	Avg	Gms	League	Name	Avg	Gms	League	Name	Avg	Gms	League
Parker-Cunningham,	138	93	SU004	Phoeung, Sam	195	90	SH005		196	90	SH007
	136	96	HA004	Pickett, Kevin T	220	99	HA002	Prince, Mary F	136	87	SP002
Parnell, Teresa A	115	84	SU006		218	90	HA001		131	72	SP001
Parrish, Anthony C	222	93	MD003	Picou, Pierce W	194	102	HA003	Prince, Scott W	169	99	HA004
	216	75	KP001		192	57	SU004	Prince, Stuart K	169	93	SP002
Parrish, Eric	201	93	SH007	Pierce, Betsy E	137	105	SW002	Prince, Susan D	187	105	HA001
Parrish, Nick A	190	93	MD003	Pierce, Beverly J	157	93	SH007		177	87	SH007
Parrott, Allyson	103	39	SU006	Pierce, John J	186	105	HA001	Proctor, James A	171	90	SH002
Parsley, Joseph M	131	90	SH006	Pierce, Joshua F, Jr	173	105	HA001	Proffitt, Douglas W	163	84	SH009
Partin, Louis C, Jr	194	99	SW001	Pierchal, Ceara P	162	92	SW003	Prokopsis, John, Jr	173	86	SH007
Passoa, Wendell A	178	66	HA001	Pierchal, Jennifer J	153	92	SW003		170	70	SH005
	172	27	HA005	Pitchford, Sonya	169	33	HA004	Propst, Elizabeth D	104	75	SH010
	167	63	HA002		166	105	EA005	Propst, John A	168	81	SH010
Patel, Bijal	224	87	SH007	Pitcock, Rod J	195	92	SW004	Propst, Randy H	196	72	SH010
Patterson, Bryant A	191	99	EA009		191	21	SW001	Proto, Phillip L	154	75	SH005
Patterson, Cathy Lee	115	87	EA009		190	90	SW002	Proulx, Joanne S	127	93	SW004
Patterson, Linda R	144	87	SH001	Pitkin, Mary E	128	95	EA008	Proulx, Joseph E	159	96	SW004
Paul, Rick	176	30	SW006	Pittman, Charles E, II	196	96	SH007	Pruckner, Michael A	169	81	SW006
	175	81	SW004	Pleasant, Andre' L	170	59	MD004	Pruitt, David L	134	33	SU005
Paul, Shawn M	147	42	SW009	Pleasant, DeAundria	169	105	HA001	Puckett, Jenny L	116	30	KP002
Paulette, Robert P	127	84	MD002	Pleasant, Jerry L, Sr	162	105	HA001	Puckett, Steve A	215	90	HA002
Pauley, Darlene J	145	52	MD009	Pleasant, Laverne S	165	84	SH007	Puett, Virginia A	143	95	MD006
	144	43	MD008		161	87	HA001	Pugh, Mary A	192	84	SW002
Pauley, James A	193	46	MD008	Pleasants, Karen M	164	84	HA006		189	78	HA001
	189	66	MD009	Pleasants-Lewis, Ther	179	102	MD003	Pugh, Maurice D	197	105	HA001
Payne, Ashley C	164	90	SH005		177	21	SH007	Purmasir, Anil D	185	87	HA008
	161	21	SH007		176	78	SW004	Purmasir, Rochelle M	188	84	HA008
Payne, Charles T	196	90	SH007	Plymale, William P	154	90	SH006		184	84	HA006
Payne, Debbie S	105	45	MD007		149	90	SH004	Quarles, William D	147	105	MD003
Payne, Donnetta J	141	88	EA003	Poe, Barbara G	145	86	SU003	Quarles-Young, Rene	167	96	HA001
Payne, Nancy	113	66	KP004		139	75	SH001	Quigley, Stephen J	199	90	SW001
Payne, Thomas F, III	175	96	EA003	Poles, Moses T, III	173	24	HA004	Quiller, Jean P	163	67	HA006
Pearce, Kevin G	172	69	SP004	Polito, Deborah J	113	84	SU006		159	63	SH001
Pearl, Gerald	104	45	EA001	Pollard, Gregory G	127	81	SU004	Quinn, Mildred A	153	86	SU005
Pearl, Patsy	97	45	EA001	Pollard, James F, Jr	189	66	HA003	Quinn, Rob M	174	63	SU003
Pecan, Jeannie E	118	49	SW004		182	78	HA004	Rader, Brad E	169	81	MD003
Peck, Sandra A	122	48	SH013	Pollay, Troy M	172	96	SW002		165	72	SW004
Pelegriano, Edward	161	93	SH007	Pompano, Joseph M	173	60	HA002	Raikes, David B	165	87	HA008
Pence, Kimberly M	171	99	HA004	Pontius, Brian T	155	95	SW005		152	102	EA003
Pence, Shannon P	163	99	HA004	Poore, Jo W	172	75	SH005	Raines, Candace M	146	78	SH007
Pence, Vicki W	151	96	HA004	Poore, Mark E	158	87	SU004		146	84	MD008
Pennington, Tara L	148	82	SH010	Pope, Cathy C	143	54	HA008	Rainey, Minerva R	135	24	SH001
Penny, Dolores R	135	81	SH006	Pope, Roberta S	128	87	EA008	Rambo, Chad W	173	84	KP002
Pepper, Randy E	164	81	MD002	Portee, Corey D, Sr	184	41	HA001	Randall, Joseph L	120	41	EA001
Perez, Anthony P	152	92	HA001	Porter, Erin M	126	87	HA004	Randall, Mary J	162	71	HA001
Perkins, Grady R	178	93	MD003	Porter, Frank, Jr	204	90	SH002	Randolph, Brian J	197	89	SW006
	167	87	SH007		202	89	SH007	Randolph, Gail H	112	60	EA001
Perkins, Terry	143	66	HA006		199	24	HA001	Randolph, James P	181	81	HA001
Perkins, Vivian M	114	52	SH003	Portman, Billy E, Jr	167	45	SP005		178	72	HA004
Persichini, Carrie C	152	27	MD005	Poston, Michael M	186	93	SW001		174	75	HA002
Person, Geraldine C	120	69	SH001	Potter, William H	117	84	SW006	Randolph, Joanne E	154	87	SH007
Person, Joseph "Joe"	124	75	SP003	Poulos, Marian	122	45	SH013	Randolph, Melissa K	146	90	SW006
Person, Ray E	126	87	SP003	Poulston, Earl W, Jr	208	102	KP001	Rapp, Jeffrey W	201	90	SW006
Peters, David R	177	85	SU007	Powell, Brenda B	128	86	EA006	Rast, Harry L	174	96	SW001
Peterson, Diane	146	96	MD004	Powell, Charles E	178	89	EA006	Rast, Scott H	221	105	SW004
Peterson, Louis	174	27	KP005	Powell, Meg J	168	78	SU006	Rast, Teresa A	202	95	SW004
Petro, Ruth P	141	72	SH003	Powers, Keith B	210	24	HA004	Rayburn, Connie L	106	21	SP003
	140	75	SU001	Presley, Martha D	106	81	SU001	Reaves, William(Bill)	175	84	HA005
	139	78	SH001	Price, Brenda J	166	66	SU006	Reber, Craig H	137	27	SP001
Pettie, Howard B	105	72	SH011	Price, Bruce R	163	87	SH005	Reckenbeil, Kenneth	133	87	KP004
Pettis, Norman K	174	90	SW007	Price, James L	175	96	MD001	Reckenbeil, Linda G	96	87	KP004
Petty, Barbara R	132	67	MD008		175	102	MD003	Redford, Joseph B	127	90	SH007
Phalen, Calvin (Mac	194	84	KP004	Price, Morris L	191	83	HA004	Redford, Sharron R	146	87	SW006
Phifer, Deborah L	183	78	SH007	Price, Tracy L	149	78	KP003	Redman, Phil R	183	81	MD001
	179	81	SH008	Prickett, Sam	210	84	SH007		182	75	MD003
Phifer, Rosalene M	102	69	SH008	Pride, Nelson T, Jr	154	82	HA001	Reed, Isha L	148	35	HA001
Phillips, Donna F	149	64	SU006	Pride, William F	155	99	HA003	Reeder, Deanne P	152	74	MD005
Phillips, J Craig	107	46	SU006	Prince, Charles W	180	90	SP002	Reeders, Clarence C	210	69	MD001
Phillips, Tracy S	170	66	HA004		171	84	SP001		210	99	HA001
	163	93	HA001	Prince, Clifford J	197	21	SW004		204	96	SH007

Name	Avg	Gms	League	Name	Avg	Gms	League	Name	Avg	Gms	League
	201	27	EA009	Roberts, Joyce R	131	78	SH003	Safritt, Bernice F	106	30	SW005
Reese, Aimee M	133	87	SP003	Roberts, Michael C	154	75	SU002	Safritt, Virgil F	111	39	SW005
Reid, Allan J	188	105	EA005	Roberts, Trip D	227	36	SP003	Sajonc, Judy D	123	51	EA008
Reid, Joan P	108	84	SH001		215	39	MD001	Sale, John W, Jr	155	84	SU007
Reid, Pamela D	140	84	HA006		212	24	HA001	Saltz, Linda L	132	84	SH010
Reid, Warren L, Jr	216	33	HA004		210	93	KP001	Samaco, Roberto C	181	96	HA005
	203	78	SH007	Robertson, Darrell E	134	47	SW007	Samson, Marilyn M	141	99	MD007
	196	83	HA001	Robertson, Doris M	154	78	MD003		136	96	MD006
Reidelbach, Mark W	178	78	SU003	Robinson, Brenda M	152	92	EA009	Samuel, Arnold E	181	78	SW007
Reilly, Catherine J	162	78	SU002	Robinson, Bruce D	184	99	SW001	Samuels, Frances R	131	90	MD004
	160	84	HA008	Robinson, Catherine	136	77	SH005	Sander, Mary R	121	38	SH013
Reilly, Pat A	102	33	SH013	Robinson, Dennis C	170	105	EA005	Sanderford, Kevin J	134	21	SW004
Reiser, Judy M	141	77	KP003	Robinson, George D	184	93	SU004	Sanders, Eunice M	96	79	MD005
Remines, Cathy	145	81	SH012	Robinson, Gregory E	170	105	HA001	Sanders, George C, Jr	196	93	SH007
Rengers, Vickie B	203	96	SH007		161	102	EA009		195	98	HA001
	201	30	HA004	Robinson, Henry L	169	87	HA008	Sanders, Juanita B	121	96	MD004
	201	96	HA001		167	93	SH007	Sanders, Kaye	142	51	SH013
Rengnerth, Herbert C	182	90	SU004	Robinson, Jean R	98	39	SH003	Sanders, Loresa H	115	72	EA009
Renner, David W	195	87	SH002	Robinson, Laurinda	140	81	HA008	Sanders, Phillip L	176	63	EA009
Renner, Robert L	207	93	SH002	Robinson, Nelson L	156	84	HA007	Sanders, Richard M	196	78	SH009
Rey, Robert M	188	81	SH002	Robinson, Sue M	143	93	SH007	Sanford, Roger L	184	90	SH005
Rhode, Bruce W	194	96	SW004	Robinson, Sussie P	164	93	SU004	Sanford, Vernon L	177	96	EA003
Rhyne, Paul J	197	84	SH010	Robinson, Troy	175	84	HA008	Santiago, Norman	139	75	SU002
Rice, Jacqueline D	147	87	SH007	Robinson, Walter M	182	99	HA001	Satterwhite, Henry T	175	95	HA004
Rice, Joann M	113	98	EA008	Robinson, William H	140	96	MD003	Satterwhite, Pauline	130	84	SH003
Rich, Chris A	134	78	SU006	Robinson-Mayo, Wen	132	84	SH007	Satterwhite, Robert E	157	61	HA004
Richards, George F	151	66	EA010		131	87	HA001	Saunders, Cathy M	110	54	EA008
	151	78	EA004	Robinson-Smith, Deb	133	96	MD003	Saunders, Helen K	132	87	EA008
	148	72	EA003	Robison, James E	148	42	SW005	Scanlon, Robert W	131	69	SU002
Richards, Roy F	200	21	EA004	Roccaforte, Daniel C	189	96	SH002	Scarpa, Gaynell W	132	90	SU002
	191	21	EA003	Rodriguez, Michael	218	87	SW005	Scates, Daniel J, IV	150	52	SU006
Richardson, Amy C	169	57	SW002	Rodriguez, Rachel M	97	96	SU003	Schaedler, Louise	112	60	SH003
Richardson, David E	204	69	SH009	Rogers, John A, Jr	212	48	MD003	Schaum, Michael H	172	105	HA002
	187	69	SH007		212	60	SW001	Schirmer, Tony W	176	84	KP001
Richardson, Debra Z	117	75	SH009		207	84	SW002	Schlosser, Kevin P	136	87	SW007
Richardson, James T	149	79	SH012	Rolfe, Marvin J	157	96	SW006	Schmid, Maryanna	115	36	SW003
	141	73	SH011	Rollins, Christy L	115	96	SW007	Schmidt, Helen	157	72	KP004
Richardson, Joaquin	199	72	SW002	Romano, Laurie	174	72	HA001	Schmudlach, Kelly F	147	90	HA008
	199	102	MD003	Romano, Michele	143	96	SW007	Schnars, Gregory A, J	143	93	SW007
	186	75	SH007		140	98	SW004	Schneider, Joe W	169	45	SW004
Richardson, Shaquan	158	105	MD003	Rose, Shirley L	132	90	SU001	Schoening, Kathy D	118	90	SW007
Ricks, Darryl	216	84	SW004	Rosebro, Henry R	138	87	SH006	Scholl, Holly A	166	66	HA005
	207	81	HA001		134	84	SH004	Scholl, Kevin S	178	84	HA005
	206	81	SH007	Ross, Alfred M	178	66	SU003	Schrecongost, Scott	123	90	HA004
Riddick, Alexander P	117	84	SH012	Ross, John E	160	90	HA001	Schue, James A	166	66	SH006
Ridge, Richard R	211	30	HA008	Ross, Michael A	148	103	HA003	Schultz, Michael A	194	92	SH007
	203	39	KP002	Rothman, Jeff D	129	69	SP004	Schureman, Robbie J	163	33	EA010
Riggs, Andrew G	107	42	EA011	Rottman, Lucy R	93	90	SW003	Schutte, Andrew G	163	75	SU003
Riggs, Melinda S	89	45	EA011	Rowe, James G	159	93	EA010	Schwartz, Robert W	143	96	SU003
Riles, Brittany L	117	47	KP002	Rowe, Keith D	143	105	MD003	Scott, Ivory C, Sr	167	102	EA009
Riley, Carl D	191	81	SH011	Rowe, Susan W	123	81	EA010	Scott, Keith L	159	60	KP005
Rinas, John M	147	45	EA011	Rowe, Vickie D	189	103	MD003	Scott, Linwood, Jr	196	72	HA001
Rinehart, Elizabeth D	150	87	KP004	Rowland, Estelle	87	36	SH006	Scott, Thomas W	201	102	KP001
Riner, Lynnette H	111	87	MD005	Rowland, Mark T	145	39	HA007	Scott, Wendy H	146	81	SH007
Rittenhouse, David M	172	84	HA004		138	99	HA004	Scott, William D, Sr	166	91	HA004
Rivard, Shawn T	221	39	SW009	Royall, Kathy L	68	84	KP005	Seamster, Laura L	109	87	SW007
Roach, Michele C	129	93	EA005	Royster, Charles E	149	90	SH005	Seamster, Mike E	149	87	SW007
Roadcap, Timothy F	178	78	SH011	Royster, Mattie A	138	75	SH005	Seay, Paul B	236	30	SH012
Roane, Raymond O, S	203	105	MD003	Ruby, Ronald A	183	96	EA010		214	96	SH007
	201	99	MD001	Rudderow, Nathan A	194	36	SH012	Seay, William W	215	93	HA004
	200	84	MD002	Rudolph, Mildred C	128	75	HA006		213	99	HA002
	200	105	SW004	Rudy, Kristy M	180	86	SW007	Seitzinger, Robert A	172	90	HA008
Roark, Dona M	139	93	SW006	Rudy, Michael T	214	81	SW007	Seliquini, Teri	109	90	SU003
Roark, Scott F	184	93	SW006	Rush, Darlene A	159	81	SU001	Selko, Caroline E	112	42	SP008
Robb, Harold R	204	105	SW004	Rust, Brian C	209	87	SW001		103	42	SP006
Robb, Kathy L	134	81	HA004	Rust, Kelly E	176	87	SW006	Selko, John J	164	42	SP008
Robb, Richard W	177	99	HA004	Rust, R Craig	208	84	SW006		146	42	SP006
Robb, Susan E	154	97	SW004		208	90	SW001	Seller, Natalie A	198	42	SW009
Roberts, John D	182	33	KP005	Ryder, Joseph W	187	96	SW004	Seller, Terry E	158	89	SW003
	182	45	KP002	Rytelewski, Charles	198	66	SH002	Semko, Michael J, Sr	179	99	KP001

Name	Avg	Gms	League	Name	Avg	Gms	League	Name	Avg	Gms	League
Semko, Michael P, Jr	207	93	KP001	Simmons, Leslie S	131	51	SW006		183	57	SH007
Senay, Matthew S	214	90	HA001	Simmons, Marcus	156	99	HA004	Smith, Franklin H	194	30	SH010
Senior, Cynthia M	166	86	HA001	Simmons, Nathan B	175	90	SW006	Smith, Garnett L	116	105	MD003
Serafim, George Alan	167	42	SU002		160	21	SH005	Smith, Harriet H	110	81	SP001
Sergenton, Katrina O	128	96	SH007	Simms, Linda R	150	90	EA005	Smith, Harry L	184	99	HA004
Seward, Floyd R	179	72	HA001	Simms, Ronald L, Jr	218	104	MD003		184	105	EA005
Shaffer, Nina C	142	96	EA008	Simons-Langford, Jen	139	81	HA009	Smith, James R	179	96	MD003
Sharan, Barbara	143	84	SU006	Simpson, Anthony D	152	87	SU004		174	96	MD002
Sharp, John M	92	84	HA005	Simpson, Rachel L	171	90	SU004	Smith, Jason C	202	93	SH007
	83	23	KP005		164	21	HA004	Smith, Jason M	190	41	SP007
Sharpless, B Jean	136	60	SH004	Simpson, William A, I	191	77	MD002	Smith, Jerry L	174	45	EA011
Sharpless, Carl D	142	84	SH004		190	56	EA009		145	45	EA007
Shaver, Robyn M	106	45	SU004		188	83	EA005	Smith, Kathleen W	133	93	SW003
Shearer, Debra J	134	48	SH013	Sinclair, Barbara A	138	84	SH001	Smith, Kathy M	153	90	HA007
Shearin, Linda W	142	66	SW008	Singleton, Kimberly	151	96	HA005	Smith, Larry B	147	84	MD003
Sheets, Gregory A	199	96	SH007	Singleton, Steven W	199	54	SP004	Smith, Lee E	125	77	SU005
Shelton, Beverly E	134	80	HA005	Sireci, Joseph P	177	96	SW007	Smith, Lisa M	134	45	SP007
Shelton, Brian O	196	96	EA005		176	99	KP001	Smith, Lori L	135	72	SU006
Shelton, Eugene	165	66	HA001	Sizemore, Katherine	183	33	EA008	Smith, Mandy L	145	84	SH007
Shelton, Kelvin G	181	93	MD003		183	102	EA003	Smith, Mary R	157	80	HA001
Shelton, Timothy	179	27	KP004	Skeens, James R	152	102	KP001	Smith, Pamela M	109	72	HA007
Shelton, Travis G	155	48	MD003	Skinner, Don	197	78	SH010	Smith, Patricia S	132	44	SW003
Shelton, Valarie	146	100	MD003	Sklebar, Steve E	178	84	SH009	Smith, Paul J	208	105	HA001
Shepard, Denise L	140	99	EA008	Slade, James A, Jr	165	30	HA002	Smith, Robert A	160	81	SH007
Shepard, Donna M	166	96	EA008	Slade, James R, Sr	188	93	HA003	Smith, Robert M	180	93	SH007
Shepherd, Arthur E	177	87	HA007		182	96	HA004	Smith, Robin M	141	96	SH007
Sheppard, Barbara A	125	96	MD007		182	102	HA002	Smith, Sherman M	195	87	SH007
Sheppard, Doug R	136	93	EA010		182	105	HA001		191	105	HA003
Sheridan, Jason W	200	90	SW001		179	69	HA008		188	102	HA001
Sheridan, Wayne	217	99	SW001		175	48	HA005	Smith, Shirley L	135	90	MD005
Shibley, Anthony M	159	90	SU002		171	81	EA009	Smith, Stacey S	136	99	EA008
Shibley, Edward M, II	180	81	SU002	Slagle, Beth A	124	50	HA007	Smith, Steven K	182	72	SH011
Shibley, Edward M, J	180	83	SU002	Slaughter, Joann S	132	62	KP002	Smith, Susan	138	39	SU004
Shibley, Edward M, S	175	90	SU002	Slavin, Nathaniel P	152	30	HA009	Smith, Thomas D	201	93	SH007
Shifflett, Arthur O	177	105	EA010	Slaymaker, Carl C	200	96	SH007		199	90	SH002
Shifflett, Barbara H	144	105	EA010	Slaymaker, Ellen B	138	93	SH007		193	39	SU003
Shiflett, Christine R	145	102	SW002	Slight, Stephen I	173	45	EA011	Smith, Timothy R	139	90	KP004
	141	93	SW007	Sloan, Laurie C	128	102	SW004	Smith, Tony O	205	90	SH007
Shiflett, Christopher	194	102	SW001	Sloope, Debbie E	119	63	SW006	Smith, Veda	124	57	EA001
	193	93	SW006	Small, Kendall R, Jr	185	23	EA004	Smith, Virginia G	109	95	HA005
Shiflett, Kyle E	176	105	SW001		184	99	EA002	Smith, Virginia L	124	99	EA008
	167	42	SW006	Small, Kendall R, Sr	179	99	EA002	Smith, Waverly	142	45	EA011
Shiflett, William (Bill)	228	75	SW007		176	105	EA004		133	45	EA007
	228	78	SW002	Small, Virginia A	140	87	EA002	Smith, William M	196	42	HA001
	228	96	SW006	Smart, Anita D	115	89	HA008		196	69	HA003
	222	99	SW001	Smart, John E	198	81	HA008		193	84	HA005
Shipe, Sionell T	131	97	MD003	Smart, Richard W	179	90	HA008		192	87	HA004
Shipes, Kevin D	169	87	HA008	Smart, Ryland H	186	78	HA008		192	90	HA008
Shirrefs, Joan P	104	59	SP001	Smart, Tiffany L	139	75	HA008		187	90	HA002
Shockley, Richard A	129	105	EA010	Smelser, Green W, Jr	200	84	SW004	Smith, William S, Jr	151	86	HA007
Shultz, Jeff M	192	36	SW009		195	93	SU003	Smithson, Brittany M	128	36	SH005
	172	87	SW006		193	90	SH007	Smithson, Leonard, Jr	202	87	SH005
Shultz, Mette R	129	90	SW006		190	90	SH002		200	87	SH002
Shumaker, Stephanie	92	99	SW005	Smith, Abraham	188	72	HA008	Smithson, Michelle C	190	84	SH005
Shupe, Gloria E	156	90	HA006		173	87	HA002	Smithson, Smitty L, II	210	63	SH007
Shupe, Michael W	185	90	SU003	Smith, Adam M	209	93	SH007		204	90	SH005
Sigmon, Mary	151	84	SH012		208	42	HA004		201	96	SH002
Sigmon, Richard	170	39	SH012	Smith, Alfred S, Jr	154	99	HA004	Snead, Michael E	221	75	SW004
Sikes, William D	178	99	SW004	Smith, Angela M	137	84	HA008		219	90	SW001
Sill, Andrew D	202	42	SW006	Smith, Barbara W	149	84	EA005		217	96	HA001
	202	99	SW001	Smith, Bryan D	206	99	SW001	Snead, Michael E, Jr	190	104	SW004
	193	85	SH007	Smith, Carole B	121	84	SW003	Snead, Tammy A	179	104	SW004
Silver, Bernard, Sr	163	61	HA001	Smith, Caron G	154	93	SH007	Snellings, Debra M	160	90	SH001
Silver, Carolyn A	164	102	HA001	Smith, Cathy	198	84	SH007	Snider, Helen W	83	90	SW003
Silverman, Adam K	205	102	HA002		194	99	SW004	Snodgrass, Charles C	205	38	SH009
Silvernail, Larry G	165	93	SU003		192	105	HA001		193	77	SH005
Silvers, Kenneth, Sr	216	85	HA001	Smith, Danny M	204	72	MD003	Snyder, Brooke M	118	105	EA010
	199	21	SH007	Smith, Daryl W	183	90	SH008	Snyder, Kathy D	111	99	EA003
Simmons, Candace N	143	84	SW007	Smith, Everette D	186	30	SU007	Snyder, Kevin M	117	27	EA010
Simmons, Cyndi A	184	105	MD003		185	48	SH009	Snyder, Mike D	143	105	EA010

R = Right, L = Left

Name	Avg	Gms	League	Name	Avg	Gms	League	Name	Avg	Gms	League
Snyder, William H	147	103	EA003		152	78	MD006	Taney, William W	187	99	SW004
Sookins, Elwood R, J	188	96	EA005	Staughton, Misty K	148	78	EA003	Tanner, Carolyn M	131	87	MD007
	187	87	EA002	Staves, Akil B	208	93	SH007		126	78	MD006
Soper, Kenneth J	176	81	SW007		199	102	HA001	Tapscott, Lisa L	148	72	SW004
Soper, Rebekah C	152	39	MD005	Steele, Christa L	113	56	SW006	Tapscott, Steve H	215	90	KP001
Soper, Vicki C	145	81	MD005	Steele, Larry M	162	96	SU003		212	105	SW004
Sorce, Thomas M	230	93	HA002	Steele, Nancy L	82	78	SP001	Tarr, Evelyn M	127	90	SH001
	220	90	KP001	Steele, Pamela	111	90	SH006	Tarry, Pamela H	107	51	HA004
Soreny, Stephen C	181	23	SH011	Steele, Paul	107	87	SP001	Tate, Ashley	107	72	EA010
	177	81	SH005	Steele, Sharon	143	24	SH013	Tate, Beverly E	120	72	SP003
Southard, Evelyn	128	85	EA003	Steger, Denys G	171	84	SH005	Tate, Ramona P	166	87	HA006
Southard, Linwood E	190	105	EA003	Steger, Karen A	133	76	SH005	Tatum, Anita N	161	87	SU004
Southerland, Keith A,	158	51	SU003	Stevens, Aubrey, Jr	176	102	EA009		154	51	SU003
Southworth, C. Elwo	153	90	HA004		169	102	HA003	Tatum, Lori M	118	98	SW004
Southworth, Cynthia	106	93	HA004		167	99	HA001	Tatum, Thomas E, III	226	99	SW004
Sparks, Joe T	144	87	SP003	Stevens, Augustine M	145	84	EA009		217	39	KP001
Speight, Mark E	150	96	SW007	Stevens, Derek A	180	42	EA009	Taylor, Carroll E, Jr	198	96	SW006
Spence, Eric W	163	75	SW007	Stevens, Kenny R	144	66	EA004	Taylor, Donald W	161	72	SH011
Spencer, Clarence L,	181	99	HA003	Stevenson, Jimmie R,	214	102	SW004	Taylor, Doris S	169	102	HA003
Spencer, Felicia J	132	87	SH005	Stevenson, Jimmie R,	177	105	SW004	Taylor, Eugene V	205	101	EA003
Spencer, Lyn M	171	69	SP003	Stevenson, Mary P	153	81	SW004	Taylor, Frank T	166	78	SU006
Spencer, Susan G	128	87	SP003	Stevenson, Sheryl L	147	54	SU002	Taylor, Gene M	182	66	SH008
Sperruggia, Frank	172	63	SH002		144	60	SH001	Taylor, Harry L	158	51	SW006
Spicer, Alfred R, Jr	179	75	SU003	Stilen, George H	193	81	SH005	Taylor, James E	170	84	HA009
Spinella, Joseph F	129	78	SU002	Stillman, Diana L	107	42	SP006	Taylor, Jerry L	194	86	SW004
Spivey, Derrick E	173	93	SU004		100	42	SP008		190	42	SH007
Spoor, Allan K	179	75	HA007	Stillman, Thomas R	137	42	SP008	Taylor, John W	186	27	EA011
	179	105	HA003		134	42	SP006	Taylor, Lois B	151	57	SH008
Spoor, Craig A	220	33	HA007	Stith, Anthony L	184	72	HA001	Taylor, Myrtle L	122	99	SW003
Spoor, Diane F	151	33	HA007	Stock, Kendalle B	118	63	KP002	Taylor, Page L	161	80	SW006
Spradlin, Vince W	160	81	HA001	Stockner, Vicki B	154	102	SW002	Taylor, Racquel Y	174	54	EA005
Springstroh, Barbara	124	81	SU006		143	87	MD005	Taylor, Rebecca B	120	72	SH001
Sprouse, Jonathan	201	45	EA011	Stone, Brenda W	134	78	SW006		118	70	SH003
	199	105	EA004	Stone, Robert J	180	105	SW004	Taylor, Richard O	150	87	SH006
Sprouse, Laurie D	145	84	HA007	Stone-Wells, Terry R	166	99	MD002		149	90	SH004
Sprouse, Nicky L	194	42	SW006	Stookey, Larry O	149	77	SU004	Taylor, Rodrick J	229	21	SH007
	186	78	EA004	Stout, Brian D	135	63	SH010		218	33	HA001
Sprouse, Richard A, J	175	45	EA011	Strabley, Jeff S	190	89	SH010		205	24	EA009
	167	99	EA004	Strahle, John H	211	87	SW007	Taylor, Sharon T	129	87	SU004
Sprout, Wendy A	135	72	SU006		205	99	SW001	Taylor, Steven A	164	87	SU005
Spruelli, Larry C	148	81	HA009	Strauss, Lisa A	161	81	SU006	Teano, Anthony V	176	84	SH008
Spruill, Greg	133	87	SH005	Strauss, Lucille M	152	62	SU006	Tennette, James E, II	111	42	EA003
Spruill, Karen E	130	69	SH005	Strazza, Roccie H	154	66	SP001	Tennette, Lynda L	110	33	EA003
Spurlock, Denver K	189	90	SU003	Streater, Louise M	150	81	HA006	Terrell, Cassandra M	136	81	HA009
Squire, Jean D	146	105	MD003		146	78	MD007	Terrell, Deneen M	146	24	SH005
Squire-Jordan, Lucill	147	72	MD003	Street, Ronald D	185	48	SW004	Terrell, Kevin L	141	78	HA009
St. Pierre, James A	156	87	SW006		183	99	SW002	Terry, John D	127	69	SU002
Stables, James E	139	84	SW005	Strickler, Brenda M	140	81	SH005	Terry, Marvin L	129	87	SP003
Stafford, Courtney L	118	80	SH008	Strohecker, Carmen	144	92	SW005	Terry, Michael D, Jr	199	90	SH007
Stafford, Donna L	136	75	SW004	Strohecker, Walter M	166	101	SW005	Thacker, Barbara D	178	87	EA005
Stafford, Doris M	142	87	SH008	Stuck, David E	141	81	SH005	Thibodeaux, Brandy	122	65	HA007
Stafford, William L	186	102	SW004	Stulen, Tina K	140	96	SU003	Thomas, Anita B	149	93	HA001
	185	36	SW002	Summers, Betsy S	131	96	MD007	Thomas, Arlie D	196	90	SW006
Stallings, Gregory R	149	96	MD008	Surls, Eric B	202	99	HA001		193	48	SW001
Stallings, Michael W	149	42	SP005	Sutton, Chris S	178	99	HA004	Thomas, Benjamin L	190	75	SH007
Stallings, Nathan N	180	24	HA001	Sutton, General, Jr	155	75	SH006		184	88	MD003
	174	93	SH007	Switzer, Kenneth A, J	138	93	KP002	Thomas, Charles W	188	99	EA002
	165	87	SH005	Swyhart, Elaine F	126	87	SW003		185	105	EA005
Stanley, Donald R	211	96	SU003	Sykes, Donald L	179	98	SW005		181	102	EA009
	205	33	SH007		177	93	SW006	Thomas, Earnest L, Jr	168	105	EA005
Stanley, James W	206	96	HA002	Sykes, Malene S	127	89	SW005	Thomas, Earnest L, S	177	105	EA005
	202	102	HA001	Tabb, John H, Jr	158	93	HA001	Thomas, Jason E	195	105	EA004
Stanley, Michael C	154	30	HA007	Tabor, Harry L	162	96	EA010	Thomas, Jimmie E	217	93	SW007
Stanley, Ricky W	195	102	EA003	Tackett, Ann S	130	105	SW005		209	96	SW006
Staples, Henry A	155	80	KP002	Tague, Kandi K	140	60	HA008		205	90	SW001
Stargardt, Gisela A	118	90	MD006	Talbert, Michael E, S	193	62	EA005		197	24	SW002
Stark, Lucas E	186	102	HA001	Talbert, Michael H	174	101	HA001	Thomas, Joseph T	168	87	EA002
Stark, Rebecca M	128	83	HA008	Talbert, Solomon A	170	83	EA005	Thomas, Keith L	176	96	SW006
Starks, Rose M	156	99	MD007	Talbott, Raymond L	192	102	KP001	Thomas, Lawrence H	206	87	HA001
	153	78	MD005	Talbott, Terry Archer	140	27	MD009	Thomas, Loraine	149	93	SW006

R = Right, L = Left

Name	Avg	Gms	League	Name	Avg	Gms	League	Name	Avg	Gms	League
Thomas, Lottie L	134	81	HA006	Toots, Carol H	148	65	EA010	Tyler, Barbara A	153	87	SW005
Thomas, Michael A	161	81	SP003	Tortcen, Susan J	101	78	SP004	Tyler, Cindy B	134	84	SP004
Thomas, Nigel K	167	90	SH007	Toskes, Joseph D	208	96	HA002		126	65	SP001
Thomas, Peggy A	109	96	SW006	Totaro, Samuel S	203	87	SW004	Tyler, Joe D	185	102	EA005
Thomas, Rachael L	92	24	EA008		183	95	KP001		184	99	EA002
Thomas, Raymond D	184	105	MD003	Toth, Alex L	183	45	EA011	Tyler, Malcolm W	190	92	HA002
Thomas, Rebecca L	147	81	SW006	Toth, Gerry C	142	90	SH001		181	85	HA001
Thomas, Russell L, Jr	189	21	SH009		141	69	SH003	Tyler, Vernon C	188	96	EA002
Thomas, Samuel P	168	99	HA001	Toulouse, Kim L	172	90	SH005	Tyler, Wayne L	157	81	SP004
Thomas-Morton, Patri	172	99	HA001		169	72	SH007		155	78	SP001
Thombs, William L	167	30	HA004	Toulouse, Larry A, Jr	196	81	SH005	Tyree, Herman O, Jr	152	90	HA007
Thompson, Annie C	158	105	EA009	Tourville, Tresor L	143	74	SH007	Tyree, Mary K	142	48	HA006
	156	102	EA005	Towner, Michael H	135	54	SH005		137	90	HA007
Thompson, Christine	142	84	HA006	Townsend, Addie L	125	54	SH013	Umberger, Jo Ann B	141	66	SH001
Thompson, Franklin	176	66	SW006	Trala, Rich D	156	74	SU002		141	68	SH003
	173	90	KP002	Trammell, David S	163	96	SW004		139	75	SH006
Thompson, Isaac F	176	90	KP002	Trammell, Sandra B	161	51	SW004		138	84	SP001
Thompson, Kristin K	147	78	SH010	Trammell, William L	170	82	SW004	Underwood, Donna L	128	35	SH007
Thompson, Mack W	185	105	EA009	Travers, Michael	176	99	HA001	Underwood, Russell	226	93	SH007
	185	105	EA005	Traylor, Robert P	180	90	SW006		223	88	SH002
Thompson, Penny J	140	81	KP002	Trbovich, Gert	113	78	KP003	Updyke, James E	171	78	HA009
Thompson, Robert	176	89	MD003	Tredway, Janet H	140	81	SH007	Utecht, Gwen O	118	84	SP001
Thompson, Tatiania S	103	87	HA005	Trefsgar, Branden L	178	102	SW004	Valenti, Christopher	165	84	SH011
Thompson, Thomas	130	81	SP004	Trefsgar, Debra S	141	102	SW004	Valentine, Carol G	128	84	SU002
Thompson, Wendy L	148	96	KP002	Trent, Peggy A	137	99	MD007	Van Dyke, Patricia A	140	83	HA006
Thomson, Kim E	182	99	SW004		136	96	MD006		138	75	HA007
Thornton, Benjamin	160	81	EA009	Tretina, Paul J	172	54	SH010	Van Steenburgh, Barb	158	65	SH001
Thornton, James E, Jr	208	90	HA002	Trice, Carlton L	212	93	SW004		157	87	HA006
	197	105	HA003		199	93	HA001	Vanderveer, Bunny	95	62	SP001
Thornton, James E, S	135	99	HA003	Trimble, Neva M	146	102	EA010	Vandevander, Diane	107	75	SW008
	134	84	HA004	Trimmer, Jennifer E	131	96	EA008	Vandevander, Ronald	169	60	SW008
Thorson, Kay S	138	72	SU006	Trimmer, Tabitha M	165	102	EA008	Vandevander, Ronald	152	84	SW008
Thorson, Richard W	178	99	SW001	Trinite, Chris	184	84	SH007	Vannoy, Elden D, Jr	158	84	SH011
Threatt, Linda M	161	73	EA003	Trinite, Matt P	188	87	SU004		154	78	SP003
Thurston, Allen	137	87	SH010	Trites, Christopher M	213	33	SW006	Varljen, Frank	150	81	KP004
Thurston, M. Ryan	220	90	SH007		207	57	SW007	Varljen, Helen M	126	65	KP004
	211	99	HA001		199	102	SW004	Vaughan, Brian G	171	93	HA001
	202	97	KP001		196	33	KP002	Vaughan, Carol K	137	84	MD005
Thweatt, Lynn R	159	66	MD003	Trueheart, Regina C	164	78	EA005	Vaughan, James J	203	105	MD003
Thweatt, Wayne K	213	87	SU004	Truslow, Jane S	126	96	MD007		202	54	SW004
	202	21	EA005		123	99	MD006		195	90	SH007
Tibbs, Vicki L	140	90	EA008	Tsengas, Kelly	137	56	MD005		193	99	MD001
Tilghman, Kenneth	177	96	HA003	Tuck, Brandon O	173	99	EA006		193	101	SW001
Tiller, Lucille D	143	105	SW004	Tuck, Karen O	115	75	EA006	Vaughan, Linwood M	209	33	SH007
	139	96	SW006	Tuck, Walter H, III	165	94	EA006		191	100	EA005
Tillman, Marvin L, Sr	160	96	EA009	Tuck, Walter H, Jr	180	75	EA006		183	86	EA009
Timberlske, Ashley A	111	90	SP004	Tucker, Dan T, Jr	204	84	SH011	Vaughan, Pamela D	175	105	HA001
Timme, Richard R	144	33	SU002	Tucker, June E	163	99	EA005	Vaughan, Robert C	187	36	SW004
Timmer, John J	190	94	SH002		160	99	EA009	Vaughn, Erica M	124	84	SH011
	188	105	HA002	Tuminello, Joseph(To	201	84	HA002	Vazquez, Pablo	156	93	MD003
Timmons, Gary W	128	90	SP003		182	102	EA004	Vega, Joseph	203	78	HA008
Tinker, Judith L	140	90	SU001	Tune, Armentine	178	102	MD003		194	81	EA009
Tiqui, Maria Judy L	153	75	KP002		177	84	SW007	Verlander, James E	183	66	SW005
Toboz, Sue A	132	84	KP004	Tunstall, Jo A	135	93	MD007	Verlander, Travis W	184	96	SW005
Todor, Luminita	98	69	SP003		130	75	MD006	Vezzi, Salvatore A	209	96	SP002
Tolbert, Betty J	125	33	SW006		128	21	MD005		198	42	SP001
Tolley, Charles R	157	96	HA004	Tunstall, William H	164	105	EA005	Viar, Edwin J	148	90	SU003
Tomasek, Robert A	184	90	SH005	Turner, Anthony L	129	90	KP005	Vick, Lucy P	120	54	SH013
	184	96	SH002	Turner, Benita M	168	87	SH008	Vick, Michael R	200	27	SW004
Tomlinson, Nancy L	156	90	SU004	Turner, David L	164	38	SH008	Vincell, William D	190	48	HA007
Toms, Doris A	116	90	HA006	Turner, Kassy H	140	60	HA009	Vitale, Sonya G	161	30	SP003
Toms, Jesse R	194	78	EA005		135	51	SU006	Vober, A. Michael	149	93	SH008
	187	90	KP001	Turner, Keith O	175	81	SW002	Vokac, Alena M	145	81	SH003
Toney, Jackie	80	81	SW005	Turner, Kervin B	189	99	SW002	Volovick, Aaron J	133	84	SH012
Toney, Keenen S	226	78	SW006	Turner, Lisa	171	30	SH007	Volovick, Linda	97	71	SH012
	207	78	SW004	Turner, Margaret M	123	84	KP003	Vronek, Nicholas A	126	81	SW008
Toney, Libby P	141	93	SW005	Turner, William (Bill)	161	90	SP003	Waddell, JoAnne B	142	36	EA011
Toney, Robert R	178	102	SW005	Tussing, Jerry M	176	75	HA004		140	39	EA007
Toney, Theophilus	180	92	HA001	Twachtman, Sarah W	130	72	KP003	Waddell, Tonya M	204	21	EA008
Toombs, Bettie F	133	63	HA006	Tyler, Albert L	177	81	SH005	Wade, B. Neil N	204	90	KP001

R = Right, L = Left

Name	Avg	Gms	League	Name	Avg	Gms	League	Name	Avg	Gms	League
Wade, Barbara M	119	21	SW004	Washington, Dwayne	192	102	HA003	White, Bruce R, Sr	198	105	EA005
Wade, Deborah A	159	102	HA001		190	99	HA001		194	93	EA009
Wade, Leroy	193	102	MD003		189	69	HA002	White, Carolyn S	130	39	EA010
	192	99	SW004	Washington, James, J	185	60	SW004	White, Charles E	202	62	EA005
	191	93	MD001		181	53	SW002	White, David M	121	42	SW002
Wade, Martha	139	87	EA003	Washington, Jannie R	115	93	HA004	White, Elva K	105	69	SH004
Wade, Sheila B	144	85	HA006	Washington, Lawrenc	199	90	HA003		105	72	SH006
Wagstaff, Michael L	191	99	HA001		199	99	HA001	White, Johnny L	185	93	MD003
Waguespack, Debbie	107	87	SW007		193	27	HA002	White, Lester R	131	102	SW005
Waldeck, John E	208	84	HA005	Washington, Lawrenc	150	90	HA007	White, Louise L	149	99	HA004
	204	99	EA004	Washington, Louise	129	98	EA009	White, Nita S	148	99	SW004
	204	102	HA002	Washington, Ricky A	206	86	SH007	White, O. T.	176	71	HA001
Waldeck, Wendy P	162	90	HA005		193	98	HA001		172	57	HA002
Walden, Wesley D	108	45	EA011	Washington, Taneish	154	90	HA007	White, Richard P	163	87	SU002
	104	42	EA007	Wasilewski, William	200	96	MD003	White, Robin G	101	27	SP004
Waldon, Thomas L	204	66	SW004	Waters, Jeremy C	159	105	MD003	White, Valerie L	144	84	EA005
Waldron, Theodore (T	202	90	SH008	Watkins, Connie	161	75	SU006	White, Vivian H	123	87	HA008
	202	90	SH007	Watkins, John C	163	102	SW004		120	93	KP002
	199	90	SH002		154	93	KP002	White, Wayne L	170	21	MD003
Walker, Andre M, Jr	190	84	HA001	Watkins, Robert C	174	75	SU004	White, Yvonne P	155	60	EA005
Walker, Andre M, Sr	208	105	SW004		171	90	HA004	Whitebread, Stephani	113	60	SH005
	204	93	SH007	Watkins, Valerie P	168	96	EA009	Whitenack, Joy W	99	69	SU006
	204	105	HA001	Watson, Chris A	194	90	SH007	Whiting, Carlton L	165	102	EA003
Walker, Arthur F	164	87	MD001		191	93	SH002		162	99	MD001
Walker, Charles N	199	59	SP003	Watson, Craig L	197	99	HA002	Whitlock, Kathy H	164	84	MD006
	188	51	SH002	Watson, Louis E, Jr	230	69	HA001		161	71	MD005
Walker, Gail C	168	90	SP003		229	51	HA002		161	90	SW003
Walker, Grace B	154	69	HA001	Watts, Kimberly S	128	30	SW006	Whitlow, Jackie K	153	66	HA005
Walker, John D	174	105	SW001	Webb, Denise R	183	96	HA004	Whitlow, James L, Jr	174	75	MD002
Walker, John R, Jr	187	105	EA003	Webb, Edward (Greg)	158	63	SH011	Whitmoyer, Ryan D	189	75	SU007
	183	102	EA004	Weingart, Carole A	135	54	SH013	Whitmoyer, Sandra C	103	86	SP004
Walker, Kenneth D, J	173	93	SU004	Weirup, James A	204	99	EA003	Whittaker, Frank C	163	75	HA009
Walker, Rhonda M	187	84	SH007	Weiser, Diane D	138	50	EA008	Whittaker, Joan C	133	66	HA009
Walker, Roger S	204	93	SW004	Weldon, Leslie B	127	82	SH012	Wickham, Brian M	192	45	SP005
	201	90	SH007	Wells, Amy M	160	93	EA006	Wiedmann, Robert A	216	78	SH007
Walker, William R	173	98	SW005	Wells, Lee	187	99	SW004	Wiener, Paul H	154	63	SU004
Wall, Vickie E	129	74	HA008	Wells, Lynn S	134	84	KP004	Wiese, Jeffrey W	157	81	SH010
Wallace, Allen	143	78	SP003	Wells, Theodore (Chi	189	36	MD002	Wiggins, Grace D	132	75	MD005
Wallace, Antionette	156	102	HA001	Wells, William A, Jr	192	81	SU006	Wilborn, Jesse R	179	96	SW006
Wallace, Carolyn K	141	99	EA005	Wells, William E	162	84	KP004	Wilburne, Caleb T	127	36	SW009
Wallace, John R	123	78	SH005	Wells, William W	199	90	SP003	Wilds, Mark	161	75	KP004
Wallace, Stephon L	203	39	MD004		198	36	SP002	Wiley, Teresa L	135	102	SW004
	202	105	HA001	Welsch, Marion	124	53	SH001	Wilkerson, Alma P	150	45	EA011
	195	36	MD001		121	72	SH003		142	90	SH007
Wallace, Walter L	181	105	EA005	Welton, Esther T	142	105	SW004	Wilkerson, Fullicedo	182	79	SH012
Wallace-Casey, Lind	174	78	HA001	Wenk, Brian	157	66	SU002	Wilkerson, Henry C	187	31	HA001
Waller, William L, Jr	167	99	EA002	West, Debbie T	175	96	EA004		170	23	HA002
Wallo, Cindy K	170	99	HA004	West, Lindsey G	154	63	SP003	Wilkerson, Michael A,	198	93	HA004
Wallo, William M	207	99	HA004	West, Michael H	180	24	EA004		197	99	HA002
	205	102	HA002	Westbrook, Donna L	135	69	SU006	Wilkes, Hawthorne F	169	48	EA005
Walls, Michelle E	162	90	HA008	Western, Alex B	181	90	SU003	Wilkins, Van Destry	175	87	SW006
Walsh, Michael J	173	42	SP004		179	24	SH007		174	93	MD002
Walter, Kathleen M	131	36	HA007	Western, Ernest B	150	54	SP004	Wilkinson, Glenn	138	72	SU006
Walters, Thomas E	154	81	SH010	Western, Michael A	162	66	SP004	Wilkinson, John S, Jr	209	84	EA004
Walthall, Thomas C, J	135	87	KP005	Western, Michael P	108	35	SP004	Will, Jodi	114	72	SU006
Walton, Evangeline	158	96	EA005	Westfall, Cheryl D	139	93	KP005	Willcox, Kenneth W	129	48	HA007
Walton, Ezeckiel N	168	93	MD001	Wetmore, Holly S	171	87	MD002	Williams, Barbara A	115	90	HA008
Walton, Michael J	186	23	SH012	Whalen, Peter M	187	81	HA008	Williams, Barbara J	116	87	SW003
	185	78	SH007	Wheeler, Joshua M	139	90	HA007	Williams, Barbara S	145	90	HA006
Ward, Marlene E	143	75	SH006	Wheeler, Leonard W	196	87	SU004	Williams, Benjamin(C	177	93	SU003
Ward, Reggie	199	33	MD001		189	93	SU003		172	48	SU007
Warren, L Thomas, Jr	215	74	SU004	Wheeler, Michael L	178	78	HA007	Williams, Charles L, J	214	84	MD003
Warren, Spencer B	191	96	HA003	Whirley, Sheila A	151	84	HA006		211	33	SH007
Washington, Abraha	179	99	HA004	Whitaker, Ena	121	105	EA005	Williams, Cornelius (	166	99	HA003
	179	105	HA001	White, Allison F	115	71	SU006	Williams, Deborah K	155	84	SH007
Washington, Brenda	179	102	MD003	White, April M	135	96	SW007	Williams, Diana M	126	82	HA008
	177	102	SW004	White, Audrey M	127	90	SH006	Williams, George M	180	105	EA005
Washington, Carrie A	145	84	HA007		125	33	SH004	Williams, Iris R	118	84	SW003
	144	86	HA006	White, Avon C	181	99	EA005	Williams, James L	206	90	SU003
Washington, Clifford	143	102	HA001		175	105	HA003		203	93	SU004

R = Right, L = Left



Name	Avg	Gms	League	Name	Avg	Gms	League	Name	Avg	Gms	League
Williams, James L, Jr	191	78	SH005	Winston, Karen D	115	95	MD008	Yorke, James A	197	66	SW004
	190	91	EA005	Winston, Kevin E	150	32	MD004	Young, Joyce H	85	45	SW002
Williams, Janet J	125	42	SW009	Winston, Phelix R, Jr	147	48	MD002	Young, Julian B	212	57	HA001
Williams, Justin	159	39	SW009	Winston, Ulric T	145	36	SU004		202	21	KP001
Williams, Laura A	129	36	SW006	Wirt, Christopher W	197	86	SU003	Young, Kevin W	179	102	MD003
	122	105	SW004	Witt, John D	191	93	SW001	Young, Sherman	205	21	SH012
Williams, Linda R	156	79	SH001	Witt, Mary S	146	102	SW005		197	30	SH007
Williams, Linda S	149	88	HA006	Wittkamp, Bernard F,	140	90	KP004	Younger, Ronald E	191	76	SU002
Williams, Lois J	147	64	MD005	Wittkamp, Christophe	132	90	KP004	Yurchak, Harry J	185	75	SH010
Williams, Lori B	95	33	EA006	Wittkamp, Darrell A	117	90	KP004	Zahn, David R	215	99	EA004
Williams, Melvin D	97	45	EA001	Wolfe, Mary M	120	69	SH006	Zahn, Steven J	190	105	EA004
Williams, Michael D	196	93	MD003	Womack, Henry L	171	102	SW004	Zanella, Michael J	177	69	HA008
Williams, Phillip L	179	91	MD001		168	105	HA001	Zeheb, Sheila P	141	86	SP003
	163	95	EA005	Woo, Gail J	139	84	SH011	Zerbst, Petra	106	45	SH013
Williams, Reggie	172	104	HA001	Woo, Ralph	166	84	SH011	Zevgolis, Paul M	205	87	SH007
Williams, Rex A	159	105	EA005	Wood, Frank	114	90	SP003	Zevgolis, Paul S	222	84	SH007
Williams, Rick P	185	90	SU003	Wood, John L	188	96	HA004	Zevgolis, Richard L	201	105	HA002
	184	84	SU004	Wood, Matt W	184	90	SU004	Ziegler, Paul R	211	102	SW004
Williams, Robert A	184	90	SU005	Wood, Shannah E	145	84	SU004		202	96	SW001
Williams, Thomas L	170	84	SU002	Wood, Timothy M	165	95	KP001	Zierden, Carter W	211	93	SW006
Williams, Vanessa J	129	84	EA005	Woodfin, Darlene M	143	90	HA003	Zimmerman, David H	190	30	SH002
Williams-Harrison, M	194	105	SW004	Woodhouse, Marion	99	69	SH005	Zimmerman, William	163	63	SH002
	192	93	SH007	Woodlief, Daryn B	220	33	SH008	Zinn, Drena L	109	66	SH003
Willing, Shannon N	121	72	SW006	Woodlief, Graham	135	60	SP001	Zitta, Jean F	136	105	EA006
Willingham, Grover	173	99	HA004	Woodlief, Marilyn D	106	30	SP001	Zitta, Linwood W	170	99	EA006
Willis, Barbara N	114	78	HA006	Woodruff, Paul T	207	57	SH007	Zohab, Barbara S	110	70	SU002
Willis, Charles H, Jr	187	60	SH010	Woods, Linda J	103	95	EA008	Zsizsik, Ernest P	166	24	HA007
Willis, Joseph B	157	90	SH010	Woodson, John R	178	27	HA003	Zuraw, David R	170	105	SW004
Wilmouth, Resa R	158	78	SU006		170	90	HA008	Zuraw, Theresa P	147	65	SW004
Wilson, Anthony W	201	66	HA001		169	36	HA001				
Wilson, Bret A	189	99	KP001		167	30	HA004				
Wilson, Brian K	194	96	SW007	Woolard, Grace O	126	66	SH003				
Wilson, David, Jr	176	81	MD001	Wooster, Gary R	179	87	SW006				
Wilson, Donald W	178	96	HA004	Worland, David R	171	84	SU002				
Wilson, John C	186	45	KP002	Worland, Teresa	123	81	SU002				
Wilson, Kevin D	198	96	HA002	Worley, Tammy W	149	75	SH009				
	195	102	KP001	Worsham, Willie T, J	175	96	MD004				
Wilson, Maurice E	206	90	SU004	Worsley, Linda J	156	93	EA009				
	201	21	MD001	Wright, Ashley	104R	25	SP003				
	201	51	SW002		90L	41	SP003				
	200	105	HA003	Wright, Bill T	179	72	SW006				
Wilson, Odell K	160	90	SW007		174	33	SW001				
Winckler, Frank O, Jr	149	81	SH010	Wright, Donna L	111	78	SW008				
Winckler, Jajuan L	193	27	SU004	Wright, Grover (Keith	171	87	HA008				
Winckler, Linda E	148	90	SH010	Wright, Keith L	183	48	HA001				
Winckler, Pamela D	128	63	SH010	Wright, Margi L	136	105	SW004				
Winckler, Ramona L	149	66	SU004		134	87	SH007				
Winckler, William A	171	89	KP004	Wright, Nicholas A	158	93	SP002				
Winfield, Gordon, Jr	183	39	SH007	Wright, Stephanie C	171	21	HA001				
	177	33	HA001	Wrighter, Leslie C	141	66	SP004				
Winfield, Norma M	171	93	SH007	Wyatt, Kevin J	177	86	MD001				
	171	99	HA001	Wyatt, Mark	169	27	SW009				
Winfree, Donna M	138	42	SW009	Wylie, Sally C	121	78	SH001				
Winfree, Patricia G	134	33	SW006	Wynn, David L	168	93	MD001				
Winfree, Troy M	179	102	SW001	Wynn-Cooke, Janet A	153	96	HA001				
Wingfield, Robert H	193	102	HA001	Wynne, Rena O	139	81	SW006				
	185	102	EA009	Wyrick, Jodi V	143	81	SW008				
Wingfield, Virginia A	164	102	HA001	Wyrick, Sidney L	183	84	SP001				
	161	102	EA009		182	90	SH006				
Wingo, Danny L	153	99	MD002		173	70	SH007				
	152	45	MD003	Wysong, James R	111	66	SH006				
Wingo, Susan C	146	59	SH006	Wysong, Millie L	113	84	SH006				
	145	42	SH004	Yarbrough, Muriel	144	39	SH004				
	138	71	SH003		140	78	SH006				
Winn, Kimberley A	158	93	HA005	Yates, Herman, II	191	90	MD002				
Winn, Marilyn L	108	81	SH001		187	99	EA005				
Winn, Mark W	185	90	HA005	Yates, Joseph L	170	45	HA005				
Winn, Stephen B	193	93	HA005	Yeatts, Jeffrey (Lee) L	203	78	SH007				
Winovich, Adrienne	152	81	SU001	Yeatts, Jeffrey L, Sr	184	57	SH007				
Winson, Carmen L	150	60	EA005	Yerly, Raymond A	194	75	SW007				



## BOWLING CLUB



THE MESSENGERS IS A DIVERSE GROUP OF INDIVIDUALS, APPROXIMATELY 80 MEMBERS, WHO PROMOTE HAVING FUN WITH THE SPORT OF BOWLING.

WE TRAVEL AS A GROUP TO MANY TOURNAMENTS THROUGHOUT THE YEAR AND ARE PROUD SPONSORS AND SUPPORTERS OF THE WOMACK MONTHLY TOURNAMENT RIGHT HERE IN RICHMOND.

WE ALSO ARE BIG SUPPORTERS OF THE GRIBA HELPING OUR YOUTH UNDERSTAND THE BENEFITS OF SUCH A GREAT SPORT.

THIS IS JUST A SMALL TASTE OF WHAT WE'RE ABOUT. FOR MORE INFORMATION YOU CAN CONTACT US AT ONE OF THE NUMBERS BELOW OR VISIT OUR WEBSITE AT [WWW.RICHMONDMESSENGERS.COM](http://WWW.RICHMONDMESSENGERS.COM)



# WHO U WIT?!!!!!!

LaVerne Pleasant  
Founder/Coordinator  
804-261-5800

Troy Overby  
President  
804-379-3090

# The Annual Gator Classic Bowling Tournament



Presented by "TAKE NO PRISONERS" Bowling Teams

The Gator Classic was established in 1999 to honor the memory of Archie "Gator" Dandridge. Contributions and funds are donated to the American Cancer Society toward the research of colon cancer.

This tournament is held each year on the 2nd Sunday in December and is sponsored by the Take No Prisoners Bowling Teams. To be held at Bowl America Short Pump 2 pm December 9, 2012

The Gator Classic is organized by Gale Dandridge (363-8542) Russell Dandridge (672-2203), Dennis Dandridge (622-9074), and Wayne Thweatt (338-9417).

## ***MANY THANKS TO OUR YEARBOOK BOOSTERS!***

ALOI, MAURINA  
ATKINS, BILL  
ATKINS, PEGGY  
AUSTIN, ANN  
AUSTIN, ED  
BACH, LINDA  
BACH, PATTY  
BANKS, CECIL  
BOWYER, JANE  
BROWNING, HARRY  
BROWNING, JUDY  
BUCHANAN, RONALD  
CHEATHAM, LINDA  
CLARK, RAYMOND  
DAVIS, AL  
EDMONDS, STEVE  
FERGUSON, JOE  
FOWLER SR., KEN  
FOWLER, IRENE  
FRANCK, AL

GREENHILL, GORDON  
HOLCOMB, KEN  
HOWE, JASON  
HOWE, KELLY  
JAMES JR., TIM  
JAMES, TIM  
M, TONI,  
MASON, BETTY  
McCLOUD, MIDGE  
McDONALD, EDWARD  
McDONALD, MICHAEL  
McDONALD, FRANCES  
McDONALD, JACK (IN MEMORY)  
MIMS, GARY  
MITCHELL, DORIS  
PAGE, GEORGE  
PAYNE, BUBBA  
PAYNE, DONNETTA  
PEDRICK, SAM  
PROFFITT, BILL

RICHARDS, GEORGE  
RICHARDS, LULA  
RENGERS, VICKIE  
RYAN, PAT  
SCHURMAN, ROBBIE  
SIZEMORE, KATHY  
SMALL, KENDALL  
SMALL, VIRGINIA  
SNEAD, MIKE W  
SNEAD, PEARL  
TATUM, ROBERT  
TATUM, AUDREY  
TOTH, ALEX  
WADDELL, ROY (IN MEMORY)  
WALLS, ERIC  
WALLS, MICHELLE  
WASHINGTON JR., JAMES  
WATKINS JR., JAMES  
WEST, DEBBIE

# MULLAN'S PRO SHOP

AMF Shrader Lanes  
M-F 3:30 PM - 8:00 PM  
Sat CLOSED  
Sun CLOSED

8037 Shrader Rd.  
Richmond, VA 23294  
PH: (804) 747-0905  
(877) 333-3789

AMF Fredericksburg  
12100 Kilarney Dr.  
Fredericksburg, VA 22407  
(540) 548-2999

[www.mullansproshops.com](http://www.mullansproshops.com)

## BOWLING SUPPLIES

**PAUL SEAY**  
MANAGER / TECHNICAL  
SPECIALIST

**BRIAN LANE**  
SPECIALIST



**AUDRY MULLAN**  
PWBA TOURING PRO  
97 WIBC QUEENS RUNNER-UP

PROFESSIONAL DRILLING ON PREMISES  
BALLS • BAGS • SHOES • ACCESSORIES



WANT TO IMPROVE YOUR GAME?  
PERSONAL VIDEO LESSONS AVAILABLE  
CALL TODAY AND \$AVE ON YOUR BOWLING NEEDS!





## **The Way Ball Buying Should Be**

**Inside**

*AMF Hanover Lanes*  
(804) 559-4800

**Inside**

*Kingpin Lanes*  
(804) 897-3708

**Inside**

*AMF Walnut Hill Lanes*  
(804) 957-5770

## **Lessons & Appointments Available**



## **C. P. DEAN COMPANY**

### **OFFICIAL OLHAUSEN DEALER**

**POOL TABLES CUES & CASES POKER TABLES FOOSBALL**

**AIR HOCKEY TABLE TENNIS WALL DÉCOR LIGHTING**

**BAR FURNITURE**

**SPECTATOR CHAIRS**

**VISIT US AT OUR NEW LOCATION**

**9701 BROAD STREET**

**RICHMOND, VA. 23294**

**PHONE 804-355-6588**

**fax 804-355-0025**

**[www.cpdean.com](http://www.cpdean.com)**

## TNBA MIXED LEAGUE

Mondays at 6:30 PM

### Bowl America Eastern

Mission: To foster the spirit of good sportsmanship, fellowship and friendship and to increase the interest in the game of bowling.

#### League Officers

Jerry Branch, Sr. – President  
James E. Watkins, Jr. – Secy/Treas  
Junius Chiles – Sergeant-At-Arms

Henrietta Brown – 1<sup>st</sup> Vice President  
Carl F. Page – 2<sup>nd</sup> Vice President  
Avon White – Chaplain

#### 2011-2012 League Champions

#### Oldies Butt Good

Sylvia Hill (Captain)  
Ellwood Sookins  
Earlene Eley

William Simpson III  
Wilbur Page  
Eric Page

Member of **Greater Richmond Senate of The National Bowling Association, Inc.**  
Adrienne Hal – President

# TROPHIES UNLIMITED INC

<http://www.trophiesunlimitedrichmond.com>



EST. 1975

Plastic Signs • Name Badges • Plaques

• Trophies • Cups • Gavels • Ribbons

**BOWLING SUPPLIES**

• Silver & Pewter Items • Embroidery

**AWARDS FOR EVERY PURPOSE**

FAX 745-0424

# 745-0456

360 WEST SHOPPING CTR

7118 HULL ST RD



# *The* **BOWLING ALLEY**

THE FUN PLACE TO BOWL



**(804) 526-3862**

**2237 Boulevard**

**Colonial Heights, VA 23834**

*Jokers*  
*Bowling*

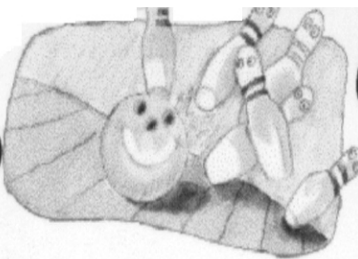

*Wild*  
*Club*

*Richmond Va.*

*President*  
Robert Marshall  
804-730-0174

*Tournament Director*  
Ronald Buchanan  
Buchananr 50@Yahoo.com





# *Custom Caps & Creations, Inc.*

## *We Customize Your Image!*

Custom Embroidery, Screen Printing & Heat Transfers Service

(T-shirts, Golf Shirts, Hat & Caps, Anything Imprintable)

- Logo Design; Promotional Products; No Minimums
- Church Groups, Businesses, Family Reunions

### ***Contact***

**Debbie or Michael West**  
**(804) 514-0894 or (804) 222-7258**  
**customcaps@comcast.net**



*Fowler Family Fine Food,  
Home cooking and Catering*

*Ken & Irene Fowler, Owners*  
*804-368-0676*  
*email: [ifowler56@yahoo.com](mailto:ifowler56@yahoo.com)*

*Adolf Jewelers*

*Relax. We'll Make You Happy.*

Bob Williams  
Sales Consultant  
Ridge Shopping Center, Richmond, Virginia 23229  
804.285.3671

**PLEASE PATRONIZE OUR ADVERTISERS!**

**THEY HELPED MAKE THIS BOOK POSSIBLE**

**Let them know you appreciate their support**



# CORRY & CORRY, P. C.

A PROFESSIONAL LAW CORPORATION

CLINTON B. CORRY, JR.

ATTORNEY AT LAW

4914 RADFORD AVE.  
SUITE 208  
RICHMOND, VA. 23230

PHONE: 804-254-1026  
FAX : 804-562-0937  
EMAIL: Corrylaw@verizon.net

WEBSITE: [corryandcorry.com](http://corryandcorry.com)

Home Field  
ADVANTAGE  
Every  
Season



WEST END TROPHIES  
BOWLING - BILLIARDS

9125 W. BROAD ST.  
LOCATED IN THE  
T.J. MAXX SHOPPING CENTER  
(804)747-8686  
[www.westendtrophies.com](http://www.westendtrophies.com)

FEATURING AN EXTENSIVE SELECTION  
OF ALL YOUR TROPHY, BOWLING &  
BILLIARD NEEDS



*The standard  
of superior  
craftsmanship*



© 2011 Brunswick Billiards

If you're ready to gather your team for some great times, we can help! A pleasure to look at and a thrill to play on, every innovatively styled and expertly crafted Brunswick table features a lifetime warranty. You can trust Brunswick to add a lifetime of entertainment to your home.

# BUNKIE TRINITE TROPHIES

## CUSTOM GIFTS & AWARDS



- Plaques • Pewter • Ribbons • Silverware
- Acrylic & Glass • Expert Engraving

### SPECIAL GROUP DISCOUNTS

"24 HOUR RUSH  
SERVICE ON IN  
STOCK PLAQUES"

12 E. Grace St.

**648-2416**

**FAX # 788-4756**



**INSPIHERE**  
**INSURANCE SOLUTIONS<sup>SM</sup>**

Life | Health | Retirement | Long-Term Care

**Kevin B Scott**

Licensed Insurance Agent

**804-301-3571**

IIS000071

PRECISION  
MACHINE  
WORK



**K & T Machine and Welding, Inc.**  
15100 Washington Highway  
P.O. Box 1615 Ashland, VA 23005

THOMAS HIX, PRESIDENT  
KARA VANNOY, VICE-PRESIDENT  
FLOYD HIX, JR., SALESMAN

(804) 227-3126  
FAX (804) 227-3574  
CELL (804) 241-1761

Relax.  
We'll Make  
You Happy.

*Adolf Jewelers*

Ridge Shopping Center, Parham & Quioccasin Rds., 285-3671.  
Open Tues. through Sat. 10-6, Monday & Friday 10-8.

**Yearbook Ad Pricing**

Booster ..	\$2 per name
Business card	\$15
Quarter Page	\$35
Half Page	\$60
Full b/w Page	\$100
Full Color Page	\$150
Inside Cover	\$200
Back Cover	\$250

*Leave your move to the*

# EXPERTS

Family owned and operated since 1986

## LONG DISTANCE/INTERSTATE MOVES

- ◆ Residential & Commercial
- ◆ Entire office relocation
- ◆ Courteous, professional personnel
- ◆ Expert packing and crating services
- ◆ Free, no obligation estimates
- ◆ On-time pickup and delivery
- ◆ Bonded, licensed and insured
- ◆ Clean, secure storage facility
- ◆ Local and Wheaton interstate/  
international service
- ◆ Competitive rates and firm quotes available
- ◆ Experienced antique & piano movers

# Commonwealth Movers, Inc.

**5701 Greendale Rd.**

**Richmond, VA 23228**

**804-266-2104**

**Toll Free: 866-310-6452**

[www.commonwealthmover.com](http://www.commonwealthmover.com)



Agent for Wheaton Interstate Moving

# Wheaton

WORLD WIDE MOVING  
[www.wheatonworldwide.com](http://www.wheatonworldwide.com)

*We move your life®*



USDOT 697630 Wheaton's USDOT 70719 MC 87113



**WOOD  
CARPET  
RESILIENT  
CERAMIC TILE**

FLOORCOVERING CONTRACTOR SINCE 1979

**Michael W. Shupe**  
Senior Project Manager  
4216 Eubank Road  
Richmond, VA 23231

Office: (804) 266-2464  
Fax: (804) 264-8517  
mshupe@dmfloors.com



*Oaklawn Bowl, Inc.*

PRO SHOP  
4300 OAKLAWN BLVD  
HOPEWELL, VA 23860

*Richard L. Zeugolis*

MANAGER

PRO SHOP  
EXPERIENCED AND RELIABLE

ALL ASPECTS OF PHONE: (804) 458-5913  
BALL WORK DONE ON HOME: 458-7838  
PREMISES



**Kenneth Bishop**

IFPO - PHOTOGRAPHER

Res. (804) 273-9942  
Cell (804) 402-4848  
Fax (804) 273-0738

COMMERCIAL CLEANING  
SERVICES

  
**Jani-King**

**HENRY FOSTER**

SOLE PROPRIETOR

Primary Business Address  
3007 Foxchase Dr.  
Midlothian, VA 23112

Phone: 804-641-8677  
Fax #: 804-763-4866  
Email: HeneryFoster@comcast.net

"BOWL WHERE THE ACTION IS"

**HOLIDAY BOWL**

BILLARDS AND RESTAURANT  
11400 JEFFERSON DAVIS HGHY.  
CHESTER, VIRGINIA

JERRY MITCHELL, MANAGER  
748-5635

24 AUTOMATIC A.M.F. LANES

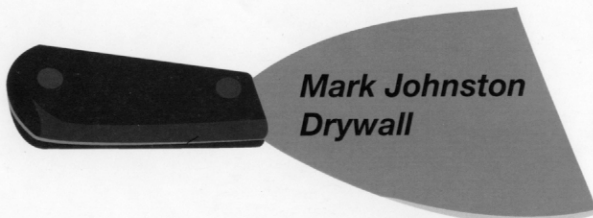

*Licensed & Insured (804) 386-8568*

# GREATER RICHMOND USBC SCHOLARSHIP WINNERS

\$500 SCHOLARSHIPS

DONATED BY GREATER RICHMOND  
USBC WBA

AUGUST 5, 2012



**REGAN  
PRICKETT**

**MARCUS  
BARTELL**

**BENJAMIN  
ELLIS**

**STEPHANIE  
MIMS**

## **2012-2013 GR USBC TRAVEL LEAGUE**

ALL SESSIONS BEGIN AT 2:00 P.M.

<b><u>DATE</u></b>	<b><u>CENTER NAME</u></b>
October 7, 2012	Bowl America Southwest
October 21, 2012	AMF Hanover Lanes
November 4, 2012	Bowl America Short Pump
November 18, 2012	Bowl America Eastern
December 2, 2012	King Pin Lanes
December 16, 2012	Bowl America Short Pump
January 6, 2013	AMF Sunset Lanes (position round)
January 20, 2013	Bowl America Midlothian
February 10, 2013	Bowl America Eastern
February 24, 2013	Bowl America Southwest
March 10, 2013	Bowl America Midlothian
March 24, 2013	AMF Shrader Lanes
April 7, 2013	Bowl America Southwest
April 21, 2013	Bowl America Short Pump (position round)

The organizational meeting will be October 7 2012 at 1:00 p.m. at Bowl America Southwest

The banquet date and place will be determined by the bowlers at the meeting.

If you have any questions please contact Travel League Adviser, James Washington at Work (804) 744-1500, cell (804) 307-5392, or by e-mail at [littlegrown@yahoo.com](mailto:littlegrown@yahoo.com)

## **GREATER RICHMOND USBC YOUTH HALL OF FAME**

<b>MILDRED FULLER</b>	<b>1999</b>	<b>S</b>
<b>BILL SELDON</b>	<b>2000</b>	<b>S</b>
<b>DOT PROFFITT</b>	<b>2003</b>	<b>S</b>
<b>PAT ELY</b>	<b>2003</b>	<b>S</b>
<b>LULA RICHARDS</b>	<b>2005</b>	<b>S</b>
<b>JOHN BEASLEY</b>	<b>2005</b>	<b>B</b>
<b>JAMES HAMBY</b>	<b>2005</b>	<b>B</b>
<b>RON CONLEY</b>	<b>2006</b>	<b>S</b>
<b>GEORGE RICHARDS</b>	<b>2006</b>	<b>S</b>
<b>GED STILEN</b>	<b>2006</b>	<b>B</b>
<b>MICHAEL McDONNELL</b>	<b>2006</b>	<b>B</b>
<b>ROY BECKER</b>	<b>2008</b>	<b>B</b>
<b>JAMES WASHINGTON</b>	<b>2008</b>	<b>S</b>
<b>JESSICA OVERTON</b>	<b>2008</b>	<b>B</b>
<b>RACHAEL GITTINGS</b>	<b>2009</b>	<b>B</b>
<b>ROBERT O. JONES, JR.</b>	<b>2011</b>	<b>B</b>
<b>DARYL KIMBALL</b>	<b>2011</b>	<b>B</b>

**B BOWLING ACHIEVEMENT**

**S MERITORIOUS SERVICE**

**THIS INCLUDES ALL MEMBERS OF THE GR YABA AND GR USBC YBA  
HALL OF FAME MEMBERS**



**NATIONAL YOUTH AWARD REQUIREMENTS**  
(ELIGIBLE ONCE PER SEASON PER AWARD IN PROGRESSION)

**BOWLOPOLIS      UNDER AGE 12**

50 GAME	AVERAGE UNDER 50
75 GAME	AVERAGE UNDER 75
100 GAME	AVERAGE UNDER 100
100 SET	3 GAME AVERAGE TOTAL UNDER 100
150 SET	3 GAME AVERAGE TOTAL UNDER 150
200 SET	3 GAME AVERAGE TOTAL UNDER 200
250 SET	3 GAME AVERAGE TOTAL UNDER 250
300 SET	3 GAME AVERAGE TOTAL UNDER 300

**ALL BOWLERS**

125 GAME	AVERAGE UNDER 125
150 GAME	AVERAGE UNDER 150
175 GAME	AVERAGE UNDER 175
200 GAME	AVERAGE UNDER 200
225 GAME	AVERAGE UNDER 225
250 GAME	ANY AVERAGE
275 GAME	ANY AVERAGE
300 SET	3 GAME AVERAGE TOTAL UNDER 300
350 SET	3 GAME AVERAGE TOTAL UNDER 350
400 SET	3 GAME AVERAGE TOTAL UNDER 400
450 SET	3 GAME AVERAGE TOTAL UNDER 450
500 SET	3 GAME AVERAGE TOTAL UNDER 500
550 SET	3 GAME AVERAGE TOTAL UNDER 550
600 SET	3 GAME AVERAGE TOTAL UNDER 600
650 SET	3 GAME AVERAGE TOTAL UNDER 650
700 SET	ANY AVERAGE
750 SET	ANY AVERAGE

**LOCAL AWARD REQUIREMENTS**  
(ONCE PER LIFETIME, IN PROGRESSION)

700 PLAQUE	1 <sup>ST</sup> 700-749 SET ROLLED
750 PLAQUE	1 <sup>ST</sup> 750-799 SET ROLLED

# **YOUTH AWARDS**

2011-12

## **HONOR SCORES**

### **300 GAME**

GREGORY FRANCIS, JR	09/24/11
LENNIE TURNER	03/08/12
BENJAMIN ELLIS	03/24/12

### **ELEVEN IN ROW**

TREVOR MORGAN	09/30/11	296
GREGORY FRANCIS, JR	11/22/11	299
TREVOR MORGAN	03/11/12	295
STEPHANIE MIMS	03/11/12	290
BENJAMIN ELLIS	04/22/12	299
MATTHEW FIAL	06/03/12	290

## **NATIONAL AWARDS ISSUED      TOTAL 950**

### **BOWLOPOLIS < AGE 12      241**

50 GAME	11	100 SET	12	250 SET	33
75 GAME	37	150 SET	27	300 SET	37
100 GAME	55	200 SET	29		

### **ALL BOWLERS      709**

125 GAME	58	300 SET	11	650 SET	25
150 GAME	66	350 SET	48	700 SET	20
175 GAME	72	400 SET	50	750 SET	4
200 GAME	70	450 SET	47		
225 GAME	54	500 SET	55		
250 GAME	32	550 SET	51		
275 GAME	15	600 SET	36		
300 GAME	3				

## **750 AWARDS**

BENJAMIN ELLIS	01/07/12	278	246	267	791
JOSH GREENBERG	02/03/12	224	279	256	759
STEPHANIE MIMS	02/05/12	249	236	277	762
MATTHEW FIAL	06/03/12	290	221	246	757

## **YOUTH 700 AWARDS**

TREVOR MORGAN	09/30/11	194	296	211	701
GREGORY FRANCIS, JR	10/22/11	299	170	257	726
AUSTIN WASHINGTON	10/29/11	279	257	203	739
GORDON GRANGER	11/05/11	246	249	225	720
BENJAMIN ELLIS	11/12/11	258	232	231	721
RYAN CLAWSON	11/26/11	227	287	214	728
ZACHARY WIANT	12/17/11	215	257	246	718
STEPHANIE MIMS	12/10/11	280	206	257	743
LENNIE TURNER	01/12/12	204	255	279	738
MATTHEW FIAL	01/28/12	262	241	200	703
KYLE ARPE	02/03/12	234	255	244	733
BILLY PAYNE	02/03/12	200	234	279	713
TRISTIN JEPPERSON	02/04/12	245	266	204	715
KYLE ARPE	02/05/12	215	255	244	714
CORBIN CRUCIOTTI	02/11/12	268	248	219	735
SAM PARRISH	02/11/12	246	228	234	708
REBECCA CLEMENTS	02/11/12	212	257	235	704
PAUL ELLIOTT	02/25/12	205	213	288	706
LENNIE TURNER	03/08/12	205	223	300	728
SKYLER LICENCE	03/24/12	223	205	286	714

## **2011 YOUTH / ADULT TOURNAMENT WINNERS**

**NOVEMBER 13 & 20, 2011  
KING PIN LANES**

### **DIVISION 1**

1 <sup>st</sup> PLACE	PAYTON AMOS VICKIE RENGERS	1322
-----------------------	-------------------------------	------

### **DIVISION 2**

1 <sup>st</sup> PLACE	WILLIAM ARRINGTON CHERYL ARRINGTON	1278
-----------------------	---------------------------------------	------

### **DIVISION 3**

1 <sup>st</sup> PLACE	MAYSON DAVIS BRANDON JOHNSON	1267
2 <sup>nd</sup> PLACE	TREVOR MORGAN ALEX DEAN	1252

### **DIVISION 4**

1 <sup>st</sup> PLACE	KAITLYN HATFIELD LAURA HATFIELD	1281
2 <sup>nd</sup> PLACE	SKYLER LICENCE CHRIS GOWEN	1274

### **DIVISION 5**

1 <sup>st</sup> PLACE	CARTER JONES RACHAEL GITTINGS	1385
2 <sup>nd</sup> PLACE	ALLEN LEVET STEVE LEVET	1352

# **GREATER RICHMOND USBC YOUTH TOURNAMENT**

## Scratch Division

### Singles

	Boys		Girls
Trevor Morgan	686	Stephanie Mims	680
Austin Washington	681		
Paul Elliott	661		

### Doubles

Jacob Nun	647	Austin Payne	605
Kyle Arpe	733	Josh Greenberg	759
	1380		1364

## Handicap Division

Singles Division 1	Joseph Mosher	695	Tucker McKay	680
Singles Division 2	Kyle Kinney	682	Austin Dehner	652
Singles Division 3	Terrance Zupicich	724	Ben Granger	724
Singles Division 4	Tristan Jeppesen	814	Kevin Ruen	699
	Troy Overby, Jr.	691	Billy Payne	683
	Jacob Nun	668		
Singles Division 5	Tinity Hamill	699		
Singles Division 6	Kyra Dunham-Quigley	657	Hope Harrington	641
Singles Division 7	Jennifer Godsey	662	Veronica Yates	659
Singles Division 8	Rebecca Clements	658	Deanna Hamilton	655
Pee Wee Division 1	Jayden Grant	232		
Pee Wee Division 2	Kellsey Howe	217		
Doubles Division 1	Wyatt Davis/Trinity Hamill			1324
	Carlos Alexander/Dominic Pugh			1316
Doubles Division 2	Frank Cozart/Cody Redmond			1420
	Deja Overby/Erica Charity			1287
Doubles Division 3	Allen Levet/Ben Granger			1345
	Matthew Mulvihill/James Mulvihill			1329
Doubles Division 4	Joseph Jackson/Korey Ahmed			1445
	Whitney Moore/Gregory Francis, Jr			1386
	Morgan Rast/Kory Brooks			1298
	Skyler Licence/Cameron Gowen			1276

**GREATER RICHMOND USBC YOUTH TOURNAMENT**  
(Continued)

**Team**

<b>Division 1</b>	<b>Kyra Dunham-Quigley/Joshua Nebe Tylar McKenney/Katey Jackson</b>	<b>2561</b>
<b>Division 2</b>	<b>Brian Cooley/Joseph Mosher Zachary Spedden/Cameron Sizemore</b>	<b>2489</b>
<b>Division 3</b>	<b>Hali Hartley/Katelyn Netherland Matthew Mulvihill/James Mulvihill</b>	<b>2498</b>
<b>Division 4</b>	<b>Billy Payne/Jacob Nun Kyle Arpe/Wayne Sprouse</b>	<b>2687</b>
	<b>Paul Elliott/Rebecca Clements Stephanie Mims/Corbin Cruciotti</b>	<b>2666</b>
	<b>All Events-Handicap</b>	
<b>Division 1</b>	<b>Joseph Mosher Holden Stephens</b>	<b>2080 1967</b>
<b>Division 2</b>	<b>Jeff Metts William Arrington</b>	<b>2003 1944</b>
<b>Division 3</b>	<b>Cody Redmond Ben Granger</b>	<b>2261 2043</b>
<b>Division 4</b>	<b>Tristan Jeppesen Gregory Francis, Jr. Mayson Davis Zachary Wiant Troy Overby, Jr.</b>	<b>2027 2008 2008 1957 1949</b>
<b>Division 5</b>	<b>Trinity Hamill</b>	<b>2071</b>
<b>Division 6</b>	<b>Deja Overby Kyra Dunham-Quigley</b>	<b>1894 1879</b>
<b>Division 7</b>	<b>Jennifer Godsey Veronica Yates</b>	<b>1987 1950</b>
<b>Division 8</b>	<b>Rebecca Clements Kelsey Scott</b>	<b>2041 1958</b>
<b>Scratch Boys</b>	<b>Gregory Francis Austin Washington</b>	<b>1990 1869</b>
<b>Scratch Girls</b>	<b>Rebecca Clements</b>	<b>2023</b>

# **YOUTH HIGH AVERAGES BY AGE GROUP**

## **PEEWEEES**

(MINIMUM OF 40 GAMES IN ONE LEAGUE)

### **BOYS**

CLAYTON WASHINGTON	97
TAYLOR WHITLOW	87
STEPHEN BYERS	86

### **GIRLS**

ANELA TRITES	74
ZARIA BOOTH	54

## **BANTAMS**

(MINIMUM OF 50 GAMES IN ONE LEAGUE)

### **BOYS**

DOMINIC PUGH	107
GRANT ARCHER	101
CARLOS ALEXANDER	97

### **GIRLS**

AVA EDWARDS	89
MORGAN MARE	88
KARYSS WEBSTER	85

## **PREPS**

(MINIMUM OF 50 GAMES IN ONE LEAGUE)

### **BOYS**

KORY BROOKS	174
GEORGE ARNOLD	147
AUSTIN DEHNER	122

### **GIRLS**

CARTER JONES	150
MADISON FRENCH	139.3
KYRA DUNHAM-QUIGLEY	139.1

## **JUNIORS**

(MINIMUM OF 50 GAMES IN ONE LEAGUE)

### **BOYS**

CORBIN CRUCIOTTI	201.6
AUSTIN WASHINGTON	201.1
GREGORY FRANCIS, JR.	198

### **GIRLS**

KELSEY SCOTT	182
DEANNA HAMILTON	175
MARISSA COLE	171

## **SENIORS/MAJORS**

(MINIMUM OF 50 GAMES IN ONE LEAGUE)

### **BOYS**

BENJAMIN ELLIS	215
ZACHARY WIAANT	208
BILLY PAYNE	206

### **GIRLS**

STEPHANIE MIMS	203.6
REBECCA CLEMENTS	203.2
DANEYTA	186
POINTDEXTER-GREENE	

# **YOUTH LEAGUE CODES**

## **AGE GROUPS**

UNDER AGE 4	PEEWEEES
AGE 5-8	BANTAMS
AGE 9-11	PREPS
AGE 12-14	JUNIORS
AGE 15 UP	SENIORS/MAJORS

## **LEAGUE CODES**

EA1	EASTERN YOUTH
KP1	KING PIN BANTAMS
KP2	KIN PIN PREPS
KP3	KING PIN JR/SR
SP1	RICHMOND WEST BANTAM/PREPS
SP2	RICHMOND WEST JR/SR
SP3	YOUTH ADULT
MD1	SATURDAY MORNING YOUTH BANTAMS
MD2	SATURDAY MORNING YOUTH PREPS
MD3	SATURDAY MORNING YOUTH JR/SR
SW1	SOUTHWEST PEE WEES
SW2	SOUTHWEST BANTAMS
SW3	SOUTHWEST PREPS
SW4	SOUTHWEST JR/SR/MAJORS
SW5	THURSDAY NIGHT CHURCH
SU1	SUNSET YOUTH
SH1	YAB FUTURE STARS
HA1	TOMORROWS SUPERKIDS
TVL	YOUTH TRAVEL



NAME	GMS	AVG	LGE	NAME	GMS	AVG	LGE
Absher, Anthony T	27	40	EA1	Coffman, Jamie L	96	160	SW4
Ahmad, Korey M	64	147	SW		39	154	TVL
	24	136	TVL	Cole, Marissa	75	171	SP2
Alexander, Carlos	54	97	MD	Cooley, Brian (Nick)	96	111	EA1
Allender, Davis	87	183	SW	Cooper, Terry L	93	113	MD3
Amadeo, Michael A	72	116	EA1	Cooper-Glatting, Christian J	73	83	MD3
Amos, Payton L	90	96	EA1	Cozart, Frank M	93	118	MD3
Anderson, Alissa R	48	56	EA1	Creger, Andrew L	85	114	SP1
Archer, Grant H	43	101	SP3	Creger, Robert M	81	181	SP2
Archer, Quinn W	41	152	SP3	Cruciotti, Corbin N	99	201	SW4
Arnold, George M	85	147	SP1	Crumpton, Megan R	87	131	SW4
Arpe, Kyle T	96	185	SP2		36	129	TVL
Arpe, Tori M	92	144	SP2	Dagliano, Brandon T	72	94	HA1
Arrington, William-Hunter E	90	115	SP1	Dagliano, Brian T	70	102	HA1
Ashworth, Taylor P	33	130	SW	Darden, Benjamin	60	139	SU1
	21	120	TVL	Davenport, Andrew D	81	91	HA1
Barnard, Daniel F	93	111	EA1	Davenport, Catie J	81	89	HA1
Bartell, Breanna K	78	125	SW	Davis, Andrew S	97	150	SW4
Bartell, Marcus K	90	171	SW	Davis, Brandon	93	165	SW4
Bartulewicz, Bobby	96	162	SP2	Davis, Brandon K	33	161	TVL
Bennett, Seanice	45	102	EA1		93	140	SW4
Benton, Charles A	81	131	SP2	Davis, Mayson E	84	192	SP2
Bogardus, Matthew T	97	143	SW	Davis, Wyatt P	84	59	SP1
Booth, Christopher L	26	85	SW	Dehner, Austin F	90	122	SP1
Booth, Zaria L	26	54	SW	Dempsey, Matthew C	69	127	KP3
Bourque, Christian G	39	52	MD	Disbrow, Kristen A	38	145	TVL
Bowen, Jessica K	96	117	SW		96	142	SP2
Bowes, Aiden C	66	92	SW	Douttiel, David W	39	193	TVL
Branch, Devin T	72	88	KP2		96	186	SP2
Brooks, Kory	60	174	SW	Drake, Shefney	84	100	SW5
Brooks, Sa'Mara	56	140	SP2	Dunham-Quigley, Kyra	93	139	SW3
Brown, Aleeya	87	72	MD	Edwards, Ava V	48	89	KP1
Brown, Kayla J	93	96	MD	Edwards, Maloy(Grant)	78	76	EA1
Brown, Kevin D	24	161	TVL	Elliott, Paul A	36	198	TVL
	87	151	MD		66	195	SW4
Brown, Logan S	62	133	MD	Ellis, Benjamin S	93	215	SW4
Brown, Trevor A	93	84	MD		72	206	SW5
Bullock, Cameron J	33	157	TVL		33	206	TVL
	72	150	MD	Epps, Maurice R IV	39	167	SH1
Burns, Jakob A	24	177	SW	Farley, Allison	39	150	TVL
Byers, Stephen C	58	86	SW		96	141	SP2
Callear, Ethan T	45	112	KP3	Farley, Amber	30	145	TVL
Campolongo, Shay L	26	81	KP1		90	144	SP2
Caudill, Shane S	24	120	SW	Fial, Matthew D	98	196	SW4
Chambers, Matthew L	81	127	SW		42	187	TVL
Charity, Erica	44	137	MD	Forbes, Camryn	90	99	MD3
Charity, Shareka M	68	130	MD	Francis Gregory V. Jr.	86	198	SW4
Church, Alexis M	48	58	KP1		39	198	TVL
Clawson, Ryan T	87	196	SW	French, Jordan K	60	160	SW4
Clements, Rebecca L	51	203	SW	French, Madison B	63	139	SW4
	27	193	TVL	Gathers, Jazmine M	60	86	HA1

## 2011 - 2012 YOUTH AVERAGES

NAME	GMS	AVG	LGE	NAME	GMS	AVG	LGE
Gentry, Anthony A	52	68	KP1	Jones, Quinton L	36	82	SU1
Gilmore, Jack R	24	78	SH1	Keyser, William H	69	93	MD3
Godsey, Jennifer L	75	148	SW	Kinney, Kyle	56	109	SU1
	33	146	TVL	Kontovich, Amberlynn R	96	155	SP2
Goode, John B	60	167	SP2		36	143	TVL
Gowen, Cameron	66	182	SW	Kontovich, Franklin T	93	77	SP1
	33	175	TVL	Langhorne, Toney R	42	155	TVL
Granger, Benjamin E	51	145	SU1		93	153	MD3
Granger, Gordon L	69	190	SU1	Langston, Alexander D	75	122	KP3
Grant, Jayden C	62	83	SW	Langston, Catherine E	75	99	KP3
Greenberg, Josh T	87	187	SP2	Langston, Emily J	73	84	KP3
	42	181	TVL	Laraffa, Gianna S	46	73	KP1
Gregoire, Arianna	99	74	SW	Laraffa, Joseph E	75	149	KP3
Gregoire, Michael	90	163	SW	Laraffa, Nicholas V	75	105	KP2
Grenell, Krista A	99	168	SW	Lee, Eleanor V	87	156	SP2
	42	160	TVL		33	156	TVL
Hamill, Nathan C	52	52	MD	Levet, Allen	72	163	SU1
Hamill, Trinity N	87	65	MD	Lewis, Ka'Diya T	80	71	EA1
Hamilton, Deanna L	89	175	SW	Lewis, Randy	95	179	SW4
	39	168	TVL	Lewis, Tea D	98	148	SW4
Harrington, Hope E	93	105	MD	Licence, Skyler R	99	187	SW4
Harris, Zachary S	71	62	KP2		33	176	TVL
Hartley, Hali B	72	111	KP3	Linkous, Marissa V	39	115	TVL
Harvey, Grant A	93	182	SW		87	112	EA1
Hatfield, Kaitlyn	99	147	SW	Lowe, Alyssa M	54	143	KP3
	42	146	TVL	Lowe, Erika D	63	141	KP3
Heller, Ben S	63	174	SH1	Lowe, Kassandra J	51	165	KP3
Henderson, Chip M	50	81	KP1	Madison, Cole	93	170	SW4
Henderson, Khaelin B	89	101	SP2	Majkovic, Aidan C	81	39	SP1
Henderson, Krissy H	52	46	KP1	Mare, Kristen N	75	106	KP3
Herbin, Kailah Y	51	118	SW	Mare, Morgan	52	88	KP1
	21	111	TVL	Mare, Nicholas K	66	98	KP2
Hite, William J	96	87	SW	Mccormick, John E	63	90	HA1
Hobbs, Riley J	96	86	SW	Mccormick, Sean P	42	81	HA1
Holliday, Elijah U	90	100	MD	Mcgarity, Aaron J	84	167	SP2
Jackson, Andrew W	56	84	SW	Mcgarity, Trey L	83	114	SP2
Jackson, Austin T	99	143	SW	Mcgehee, Payton T	78	112	KP2
	42	143	TVL	McKay, Tucker J	87	102	SW4
Jackson, Jackson T	93	190	SW	McKenney, Tylar	97	68	SW3
Jackson, Katey E	94	102	SW	Merritt, Casey M	50	74	SW1
James, Timothy	80	186	SW	Metts, Jeffrey B	89	112	SP1
	36	185	TVL	Mims, Stephenie A	87	203	SW4
Jeppesen, Tristan J	73	166	SP2		39	199	TVL
Johnson, Baron D	93	131	SW	Montano, Tatiana R	36	146	TVL
Johnson, Jaelynne M	78	74	MD		93	143	SW4
Johnson, Jaynique L	76	164	SP2	Moore, Whitney C	78	179	SW5
Johnson, Kaelynne M	78	68	MD		45	178	SW4
Johnson, Shavonne A	70	137	MD	Morgan, Trevor T	39	185	TVL
	33	134	TVL		96	182	SP2
Jones, Carter M	90	150	SP1		82	182	HA1
Jones, Dillon K	75	121	SH1	Morris, Chase A	90	88	SP1

## 2011 - 2012 YOUTH AVERAGES

NAME	GMS	AVG	LGE	NAME	GMS	AVG	LGE
Morris, Jesse P	90	57	SP1	Scott, Kelsey A	87	182	SW4
Morris, Ryan	47	104	SU1		30	178	TVL
Morris, Trenton J	69	98	KP3	Shortridge, Brandon	36	171	TVL
Morris, Truman J	69	116	KP3		93	170	EA1
Morva, Noah	89	91	SW	Simpson, Westley E	81	173	MD3
Mosher, Joseph D	60	60	EA1	Simpson, William A	81	166	MD3
Mosher, Paul B	69	88	EA1	Sizemore, Cameron R	42	179	TVL
Moss, Daniel L	95	163	SP2		96	162	EA1
Moss, Jacquelyn D	96	123	SP1	Slater, Trent J	84	95	EA1
Moss, Samuel E	96	168	SP2	Smith, Connor M	48	90	SP3
Mulvihill, James P	69	148	KP3	Smithers, Cameron T	69	109	SH1
Mulvihill, Matthew A	78	152	KP3	Smithers, Karis M	59	73	SH1
Nebe, Joshua D	96	84	SW	Snodgrass, Leann L	94	70	SP1
Netherland, Katelyn M	60	128	KP3	Solano, Natalie R	90	161	SP2
Norden, Bryce A	63	73	SH1	Spedden, Zachary A	84	99	EA1
Nun, Jacob G	96	184	SP2	Sprouse, Donal W	42	131	TVL
Olsen, Hal W	91	162	SP2		95	120	SP2
Overby, Deja D	63	117	MD	Stephens, Holden W	61	64	SW2
Overby, Troy T	69	174	MD	Stephens, Jeremy M	65	113	SW3
Page, Shaniya D	66	83	HA1	Stephens, Melanie J	56	59	SW2
Parrish, Sam A	93	173	SW	Stevenson, Elizabeth	60	127	SH1
	39	166	TVL	Stevenson, Jordan R	71	142	SW4
Pauley, A'Kki L	60	150	MD	Sweeny, Eric K	30	106	SH1
Payne, Austin H	93	175	SP2	Thaniel, Taquon M	30	89	EA1
	42	174	TVL	Thompson, D'Zhiya (DJ)	43	39	MD1
Payne, Billy J	93	207	SP2	Thomson, Bobbi T	59	130	SW4
	42	199	TVL	Trice, Kyra D	94	78	MD2
	21	182	HA1	Trites, Anela N	59	74	SW1
Pearson, Austin (Trey) T	72	73	KP2	Turner, Lennie V	99	206	SW4
Pearson, Mariah	23	50	SW		99	206	SW5
Poindexter-Greene, Daneyta L	78	186	SP2		42	189	TVL
	39	179	TVL	Varney, Taylor J	96	121	SW4
Powers, Trey	27	87	KP2	Wade, Ashley N	78	160	SW4
Price, Dylan M	90	163	SP2	Wade, Natalie R	30	56	SH1
Price, Kyle L	48	76	SW	Waldrop, Johnathan (Hunter)	54	78	SW4
Prickett, Regan M	96	185	SP2	Walker, Jeremy	27	153	SP2
	42	182	TVL	Walters, Anthony J	87	113	SW3
Pugh, Dominic A	45	107	MD	Washington, Austin S	76	201	SW4
Pugh, Keasha D	24	138	MD		39	190	TVL
Pugh, Kiana E	45	100	MD	Washington, Clayton J	63	97	SW1
Randolph, Dustin B	83	105	SW	Washington, Deion L	77	144	SW4
Randolph, Jasimyn R	62	81	SW		33	142	TVL
Rast, Morgan N	92	173	SW		84	141	HA1
Reber, Breanne H	93	92	SP1	Watters, Emily J	66	148	SW4
Redford, Christian T	71	120	KP2	Webster, Kaleb A	87	62	SW2
Redmond, Cody	72	140	MD	Webster, Karyss D	87	85	SW2
Rittmann, Isaac G	42	79	SW	West, Bryden M	42	57	MD1
Robertson, Akiyah J	75	53	MD	Whitlow, Ashley L	59	97	HA1
Ruen, Kevin B	42	181	TVL	Whitlow, Brett M	66	120	HA1
	93	179	SW	Whitlow, Kristin T	66	70	HA1
Schierman, Joey	93	71	EA1	Whitlow, Rebecca	21	80	HA1

## 2011 - 2012 YOUTH AVERAGES

<b>NAME</b>	<b>GMS</b>	<b>AVG</b>	<b>LGE</b>
Whitlow, Taylor	66	87	HA1
Whitlow, Thomas A	23	89	HA1
Whitlow, Tyler S	72	143	HA1
Wiant, Zachary S	72	208	SU1
Willelm, Jason E	99	121	SW
Williams, Austin B	52	73	KP1
Williams, Chase K	52	84	KP1
Wilson, Davon C	27	108	SH1
Wilson, Isaiah T	27	86	SH1
Wood, Robert D	66	98	SH1
Wood, Seth T	93	174	SW
	42	171	TVL
Woolwine, Ian R	96	155	SP2
Yates, Veronica M	36	148	TVL
	72	136	EA1
Young-Bourque, Hannah M	86	48	MD
Zupicich, Terrance L	76	157	SP2



WHERE THOUSANDS CHEER

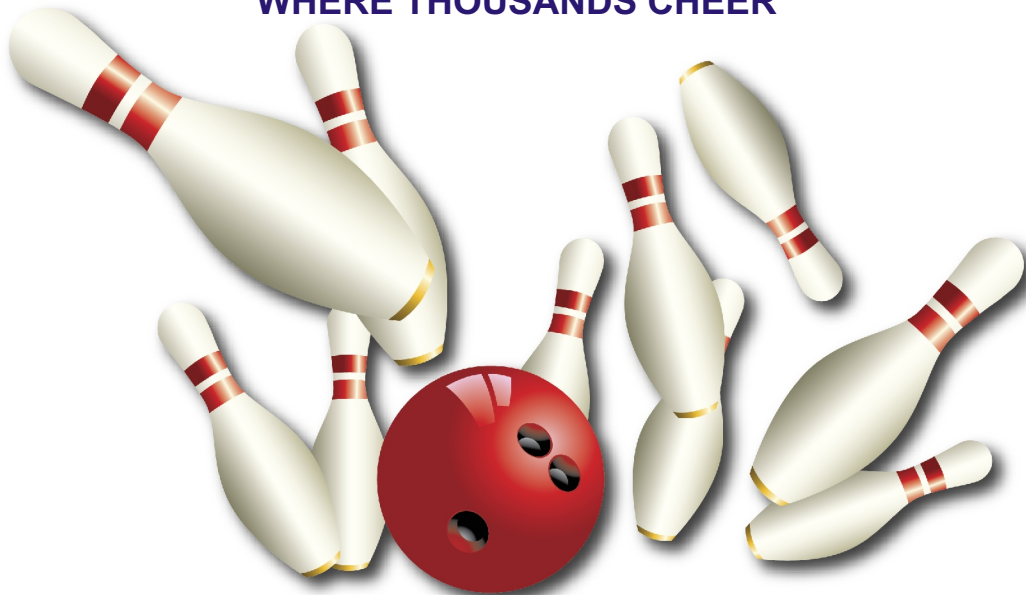

- 
- \* LEAGUES FOR EVERYONE
  - \* KIDS BIRTHDAY PARTIES
  - \* COSMIC BOWLING
  - \* CORPORATE OUTINGS
- 

**BOWL AMERICA  
EASTERN RICHMOND**

**5018 WILLIAMSBURG ROAD  
222-5183**

**BOWL AMERICA  
MIDLOTHIAN**

**7929 MIDLOTHIAN TURNPIKE  
320-7115**

**BOWL AMERICA  
SOUTHWEST**

**11532 HULL STREET ROAD  
744-1500**

**BOWL AMERICA  
SHORT PUMP**

**4400 PONCEY TRACT ROAD  
360-8222**

**CALL OR STOP BY FOR LEAGUE AND SPECIAL EVENT INFORMATION!**

**[WWW.BOWL-AMERICA.COM](http://WWW.BOWL-AMERICA.COM)**



# KING PIN LANES

*Where family entertainment is our business*

## **BOWLING FUN FOR ALL AGES**

- **LEAGUES**
  - **PRIVATE PARTIES**
  - **CORPORATE FUNCTIONS**
  - **OPEN PLAY**
  - **TEAM BUILDING**
  - **BIRTHDAY PARTIES**
- BILLIARDS • ARCADE • AIR HOCKEY • BASKETBALL**

---

## **TAPZ BAR AND GRILL**

*Full service Restaurant and Bar*

### **DAILY FOOD AND BEVERAGE SPECIALS**

- **APPETIZERS** • **SANDWICHES** • **PIZZA** • **ENTREES**
- **ANGUS BURGERS** • **SALADS** • **ICE CREAM**

---

***FOR ALL YOUR EQUIPMENT NEEDS***

***804-897-3708***



---

200 N Otterdale Rd - Midlothian, VA 23113  
(804) 378-7838 - KingPinLanesMidlo.com