

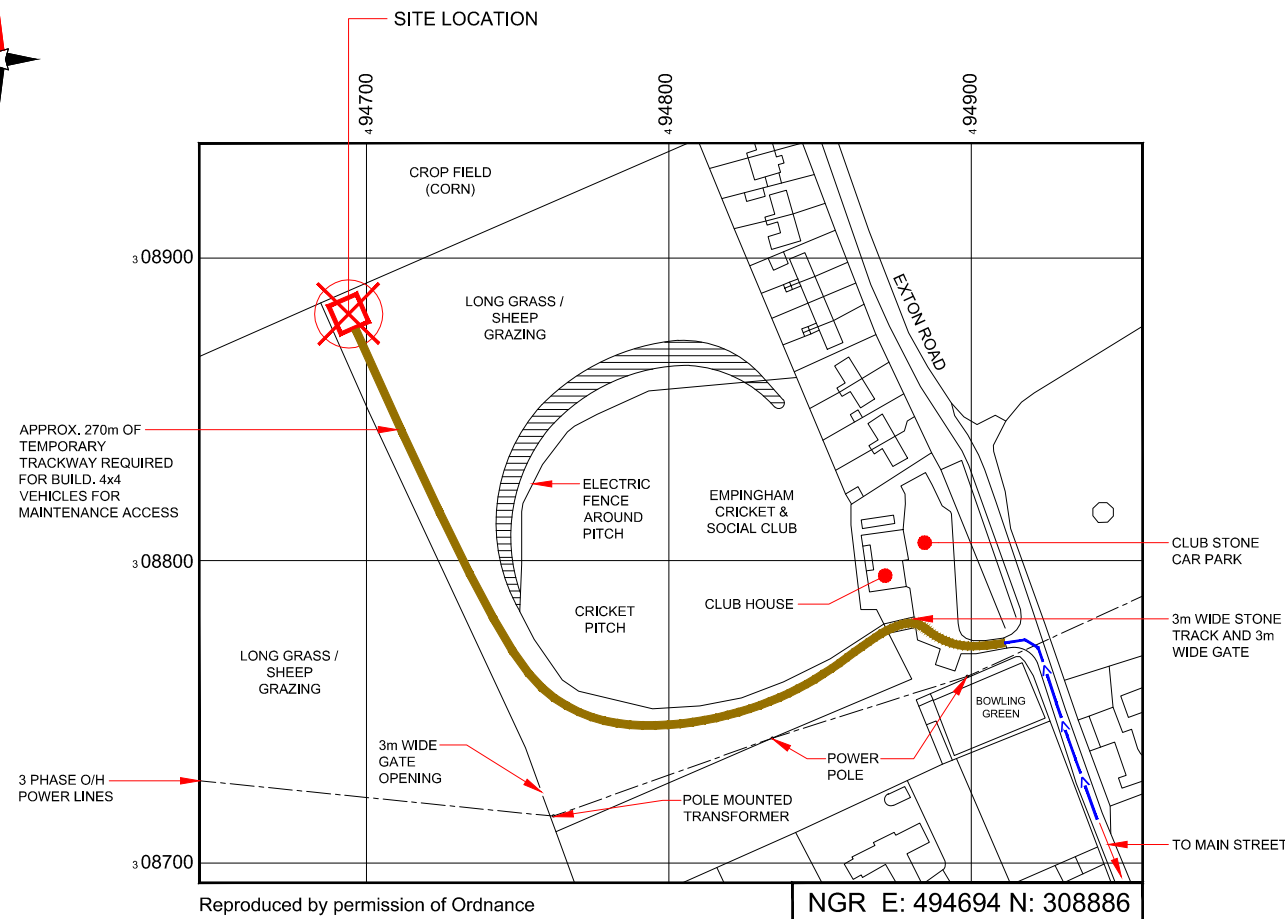

Reproduced by permission of Ordnance Survey on behalf of the Controller of Her Majesty's Stationery Office All rights reserved. © Crown Copyright licence no. 100022432

SITE AREA PLAN  
Scale 1:50,000

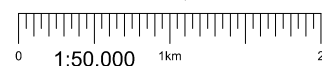

Reproduced by permission of Ordnance Survey on behalf of the Controller of Her Majesty's Stationery Office All rights reserved. © Crown Copyright licence no. 100022432

SITE LOCATION PLAN  
Scale 1:2500

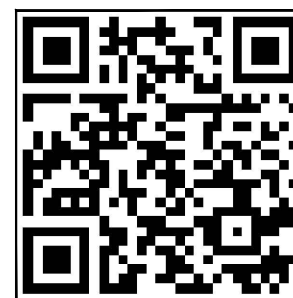
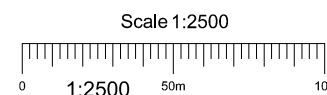

GOOGLE MAPS QR CODE

GOOGLE MAP - [Hyperlink to map of the site](#)

GOOGLE STREETVIEW - [Hyperlink to streetview of the site](#)



SITE PHOTOGRAPH

NOTES:

1. ALL DIMENSIONS IN MM UNLESS OTHERWISE NOTED.

From the North end of the A1(M) continue onto the A1 for approx 20km, then exit left onto the A606 towards Empingham. After approx 6km turn right onto Church Street. At the cross-roads continue straight onto Exton Road. The cricket club access road is on the left hand side.

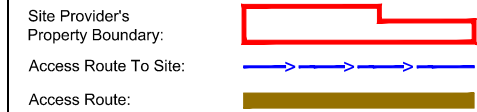

Master: M001	MBNL / EE / H3G	Project: NTQ	Purpose of Issue: Planning	Issue: A
Date: 06/09/21	Revision / Upgrade Description: First Issue			
Drawn: J. BOOTE				
Checked: J. STOCKDALE				
Approved: J. STOCKDALE				

Hutchison 3G UK Limited  
Star House, 20 Grenfell Road  
Madderhead, SL6 1EH  
Tel: 01628 765 000  
Fax: 01628 765 001

Hatfield Business Park  
Hatfield  
Hertfordshire  
AL10 9BW  
Tel: 01707 315000  
Fax: 01707 319001

Mobile Broadband Network Limited  
Sixth Floor, Thames Tower, Station Road, Reading, RG1 1LX

Design Consultant & Principal Contractor:

**WHP Telecoms**  
Unit 1 Maple Park,  
Low Fields Avenue, Leeds  
LS12 6HH  
Tel: 01133023550  
e-mail: info@whptelecoms.com

Site Name: **EMPINGHAM CRICKET CLUB**

Site ID: **1589999**

Address: **EMPINGHAM CRICKET CLUB,  
EXTON ROAD,  
EMPINGHAM, OAKHAM,  
RUTLAND,  
LE15 8QA**

Title: **002 SITE LOCATION PLAN**

Project: **NTQ**

Purpose of Issue: **GENERAL ARRANGEMENT**

EE Cell ID: <b>79931</b>	MBNL Cell ID: <b>RTL040</b>	3UK Cell ID: <b>LE0155</b>
-----------------------------	--------------------------------	-------------------------------

Master Drawing No: **1589999\_RTL040\_79931\_LE0155\_M001** Issue: **A**

100mm  
50mm  
10mm



CROP FIELD  
(CORN)

2.5m HIGH HAWTHORN HEDGE

1m HIGH POST & WIRE FENCE

NETTLES & DISCARDED  
TREE TRUNK SECTIONS

GROUND  
LEVEL  
0.0m

EXISTING  
ELEVATION A

LONG GRASS  
(SHEEP GRAZING)

LONG GRASS  
(SHEEP GRAZING)

1m HIGH POST & WIRE FENCE

2.5m HIGH HAWTHORN HEDGE

EXISTING SITE PLAN

Scale 1:200



NOTES:

- ALL DIMENSIONS IN MM UNLESS OTHERWISE NOTED.

Master:	MBNL / EE / H3G:	Project:	Purpose of Issue:	Issue:
M001	MBNL	NTQ	Planning	A
Date:	06/09/21	Revision / Upgrade Description:		
Drawn:	J. BOOTE	First Issue		
Checked:	J. STOCKDALE			
Approved:	J. STOCKDALE			

	Hutchison 3G UK Limited Star House, 20 Grenfell Road Maidenhead, SL6 1EH Tel: 01628 765 000 Fax: 01628 765 001		Hatfield Business Park Hatfield Hertfordshire AL10 9BW Tel: 01707 315000 Fax: 01707 319001
	H3G Base Station Information Line: 0845 6043000 Available from 8pm Monday to Friday		

**MBNL** Mobile Broadband Network Limited  
Sixth Floor, Thames Tower, Station Road, Reading, RG1 1LX

Design Consultant & Principal Contractor:

**WHP Telecoms**  
Unit 1 Maple Park,  
Low Fields Avenue, Leeds  
LS12 6HH  
Tel: 01133023550  
e-mail: info@whptelecoms.com

Site Name: **EMPINGHAM CRICKET CLUB**

Site ID: **1589999**

Address: **EMPINGHAM CRICKET CLUB,  
EXTON ROAD,  
EMPINGHAM, OAKHAM,  
RUTLAND,  
LE15 8QA**

Title: **100 EXISTING SITE PLAN**

Project: **NTQ**

Purpose of Issue: **GENERAL ARRANGEMENT**

EE Cell ID: <b>79931</b>	MBNL Cell ID: <b>RTL040</b>	3UK Cell ID: <b>LE0155</b>
-----------------------------	--------------------------------	-------------------------------

Master Drawing No: <b>1589999_RTL040_79931_LE0155_M001</b>	Issue: <b>A</b>
---	--------------------

100mm  
50mm  
10mm

100mm  
50mm  
10mm

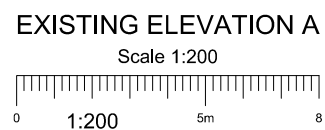
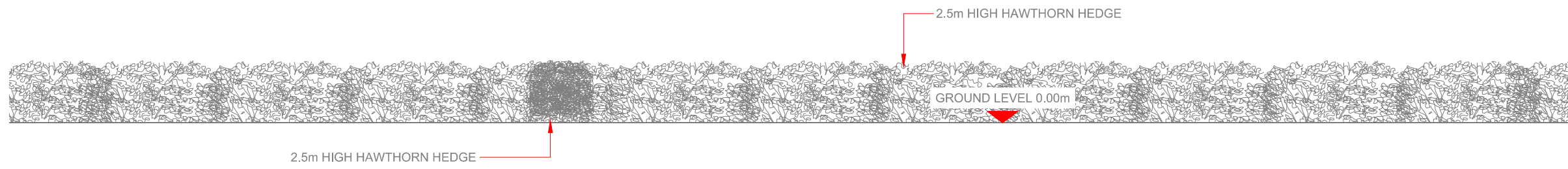

NOTES:  
1. ALL DIMENSIONS IN MM UNLESS OTHERWISE NOTED.

Master: M001	MBNL / EE / H3G:	Project: NTQ	Purpose of Issue: Planning	Issue: A
Date: 06/09/21	Revision / Upgrade Description: First Issue			
Drawn: J. BOOTE				
Checked: J. STOCKDALE				
Approved: J. STOCKDALE				

<p>Hutchison 3G UK Limited Star House, 20 Grenfell Road Mordenhead, SLS 1EH Tel: 01628 765 000 Fax: 01628 765 001</p> <p>H3G Base Station Information Line: 0845 6043000 Available from 9pm Monday to Friday</p>	<p>Hatfield Business Park Hatfield Hertfordshire AL10 9BW</p> <p>Tel: 01707 315000 Fax: 01707 319001</p>
--	--

**MBNL** Mobile Broadband Network Limited  
Sixth Floor, Thames Tower, Station Road, Reading, RG1 1LX

Design Consultant & Principal Contractor:

**WHP Telecoms**  
Unit 1 Maple Park,  
Low Fields Avenue, Leeds  
LS12 6HH

Tel: 01133023550  
e-mail: info@whptelecoms.com

Site Name: **EMPINGHAM CRICKET CLUB**

Site ID: **1589999**

Address: **EMPINGHAM CRICKET CLUB,  
EXTON ROAD,  
EMPINGHAM, OAKHAM,  
RUTLAND,  
LE15 8QA**

Title: **150 EXISTING ELEVATION A**

Project: **NTQ**

Purpose of Issue: **GENERAL ARRANGEMENT**

EE Cell ID: <b>79931</b>	MBNL Cell ID: <b>RTL040</b>	3UK Cell ID: <b>LE0155</b>
-----------------------------	--------------------------------	-------------------------------

Master Drawing No: **1589999\_RTL040\_79931\_LE0155\_M001** Issue: **A**



CROP FIELD  
(CORN)

2.5m HIGH HAWTHORN HEDGE

1m HIGH POST & WIRE FENCE

PROPOSED 24No. RRU'S, 8No. BOB'S  
& 18No. PASSIVE ROUTERS FIXED  
TO REAR OF GANTRY POSTS

PROPOSED H3G 2No. UNILATERAL  
CABINETS ON CONCRETE BASE

PROPOSED 2.4m HIGH MESH PANEL  
FENCE TOPPED WITH SHARK TOOTH  
SPIKES (CLEARVU 22) TO PERIMETER OF  
COMPOUND C/W 3m WIDE DOUBLE GATES

PROPOSED STONE CHIPPINGS  
COMPOUND FINISH

LONG GRASS  
(SHEEP GRAZING)

1m HIGH POST & WIRE FENCE

2.5m HIGH HAWTHORN HEDGE

NOTE:  
PROPOSED COMPOUND AREA TO BE CLEARED  
AND LEVELLED (NETTLES & DISCARDED TREE  
TRUNK SECTIONS REMOVED)

PROPOSED 17.6m HIGH VALMONT JB280 5G MONOPOLE  
ON CONCRETE BASE (SIZE TBC) WITH 3No. PASSIVE  
ANTENNAS AT 0°/120°/260° AT 14.0m MEAN, 3No. AAU  
ANTENNAS AT 0°/120°/260° AT 15.9m MEAN, 3No. AAU  
ANTENNAS AT 0°/120°/260° AT 17.2m MEAN & 2No. 300Ø  
DISHES (OR 1No. 600Ø DISH), MHA'S AND ACTIVE  
ROUTERS TO BE MOUNTED BELOW ANTENNAS

PROPOSED 450 WIDE O/H CABLE LADDER &  
DROPPERS ON 3.0m HIGH SUPPORT POSTS

PROPOSED EE 3No. UNILATERAL  
CABINETS ON CONCRETE BASE

PROPOSED MBNL MK5B LINK A/C  
CABINET ON CONCRETE BASE

PROPOSED MBNL FURO  
CABINET ON CONCRETE BASE

PROPOSED DUCT FOR INCOMING  
DNO 3-PHASE 100A SUPPLY

PROPOSED DUCT FOR  
INCOMING TX SUPPLY

GROUND  
LEVEL  
0.0m

PROPOSED  
ELEVATION A

LONG GRASS  
(SHEEP GRAZING)

PROPOSED SHARED SITE PLAN

Scale 1:200



NOTES:

- ALL DIMENSIONS IN MM UNLESS OTHERWISE NOTED.

SHARED CONFIGURATION SITE

RF CONFIG H5b

Master: M001	MBNL / EE / H3G	Project: NTQ	Purpose of Issue: Planning	Issue: A
Date: 06/09/21	Drawn: J. BOOTE	Revision / Upgrade Description: First Issue		
Checked: J. STOCKDALE	Approved: J. STOCKDALE			



Hutchison 3G UK Limited  
Star House, 20 Grenfell Road  
Macclesfield, SL6 1EH  
Tel: 01628 765 000  
Fax: 01628 765 001



Hatfield Business Park  
Hatfield  
Hertfordshire  
AL10 9BW  
Tel: 01707 315000  
Fax: 01707 319001



Mobile Broadband Network Limited  
Sixth Floor, Thames Tower, Station Road, Reading, RG1 1LX

Design Consultant & Principal Contractor:



WHP Telecoms  
Unit 1 Maple Park,  
Low Fields Avenue, Leeds  
LS12 6HH

Tel: 01133023550  
e-mail: info@whptelecoms.com

Site Name: EMPINGHAM CRICKET CLUB

Site ID: 1589999

Address: EMPINGHAM CRICKET CLUB,  
EXTON ROAD,  
EMPINGHAM, OAKHAM,  
RUTLAND,  
LE15 8QA

Title: 200 PROPOSED SHARED SITE PLAN

Project: NTQ

Purpose of Issue: GENERAL ARRANGEMENT

EE Cell ID: 79931	MBNL Cell ID: RTL040	3UK Cell ID: LE0155
----------------------	-------------------------	------------------------

Master Drawing No: 1589999_RTL040_79931_LE0155_M001	Issue: A
--	-------------

100mm  
50mm  
10mm

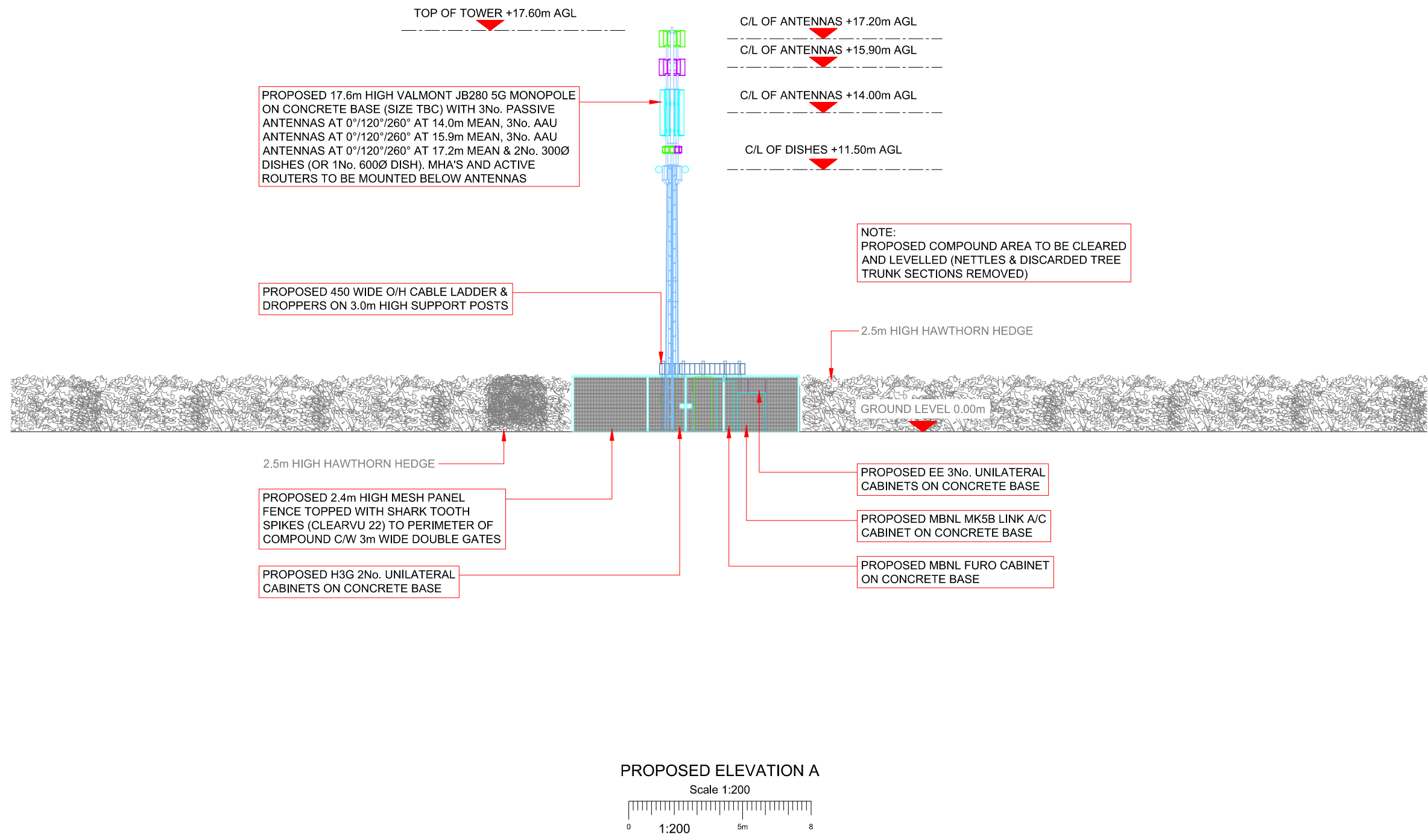

NOTES:  
1. ALL DIMENSIONS IN MM UNLESS OTHERWISE NOTED.

SHARED CONFIGURATION SITE	
RF CONFIG	H5b

Master: M001	MBNL / EE / H3G	Project: NTQ	Purpose of Issue: Planning	Issue: A
Date: 06/09/21	Drawn: J. BOOTE	Revision / Upgrade Description: First Issue		
Checked: J. STOCKDALE	Approved: J. STOCKDALE			

 Hutchison 3G UK Limited Star House, 20 Grenfell Road Maidenhead, SL6 1EH Tel: 01628 765 000 Fax: 01628 765 001 H3G Base Station Information Line: 0845 6043000 Available from 9pm Monday to Friday	 Hatfield Business Park Hatfield Hertfordshire AL10 9BW Tel: 01707 315000 Fax: 01707 319001
---	---

**MBNL** Mobile Broadband Network Limited  
Sixth Floor, Thames Tower, Station Road, Reading, RG1 1LX

Design Consultant & Principal Contractor:

**WHP Telecoms**  
 Unit 1 Maple Park,  
 Low Fields Avenue, Leeds  
 LS12 6HH  
 Tel: 01133023550  
 e-mail: info@whptelecoms.com

Site Name: **EMPINGHAM CRICKET CLUB**

Site ID: **1589999**

Address: **EMPINGHAM CRICKET CLUB,  
 EXTON ROAD,  
 EMPINGHAM, OAKHAM,  
 RUTLAND,  
 LE15 8QA**

Title: **250 PROPOSED SHARED ELEVATION A**

Project: **NTQ**

Purpose of Issue: **GENERAL ARRANGEMENT**

EE Cell ID: <b>79931</b>	MBNL Cell ID: <b>RTL040</b>	3UK Cell ID: <b>LE0155</b>
-----------------------------	--------------------------------	-------------------------------

Master Drawing No: <b>1589999_RTL040_79931_LE0155_M001</b>	Issue: <b>A</b>
---	--------------------

