

*From the
Stones*



The Succeeding Generation

It is virtually a tradition with many of our customers that children should follow their parents in having their Riding Clothes made by Bernard Weatherill. They know that only a specialist in this highly skilled branch of tailoring can give the true correctness of style and smartness of cut that ensures comfort and confidence.



BY APPOINTMENT
RIDING CLOTHES
OUTFITTERS
TO THE LATE KING GEORGE VI

Bernard Weatherill Ltd

55, Conduit Street, London, W.1

Bridge House, South Ascot ; 47, High Street, Aldershot ; 11, Bennetts Hill, Birmingham ; 28, Market Street, Leicester (in association with William Oliver) ; 68, Watergate Street, Chester.

W. E. Baxter Limited, Printers, Lewes.

Programme OLYMPIC HORSE TRIALS BADMINTON

April 22, 23 & 24
1953



THE DRESSAGE ARENA AT BADMINTON

BRITISH HORSE SOCIETY

PRICE TWO SHILLINGS AND SIXPENCE



BY APPOINTMENT
TO HER MAJESTY QUEEN ELIZABETH
THE QUEEN MOTHER.
FINE ART DEALERS.

OSCAR E. JOHNSON.
H. F. J. LEGGATT.
A. E. FRANCIS.



BY APPOINTMENT
TO HER LATE MAJESTY
QUEEN MARY.
FINE ART DEALERS.

LEGGATT BROTHERS

FINE ART DEALERS

30, ST. JAMES'S STREET
LONDON, S.W.1

PAINTINGS, DRAWINGS AND ENGRAVINGS
OF ENGLISH AND CONTINENTAL SCHOOLS

TELEPHONE :
WHITEHALL 3772 & 3252.

CABLES :
LEGGABROS, PICCY, LONDON.



The 1953 ROYAL SHOW

IS AT **BLACKPOOL**
July 7th, 8th, 9th, 10th

Farm Implements and Machinery : Horses
Cattle : Goats : Sheep : Pigs : Poultry
Heavy Horse Turnouts : Jumping
Coaching Teams : Flower Show : Forestry
Exhibition : Bee Keeping : Fleece Exhibits
Cider and Perry : N.F.U. Market Produce
Show Society's Section : Farriery Competi-
tions : Young Farmers' Competitions : Rural
Industries : Advisory Services

CLOSING DATES FOR LIVESTOCK ENTRIES :
BREEDING CLASSES AND HEAVY HORSE TEAMS AND TURNOUTS ... APRIL 30TH
RIDING, DRIVING AND JUMPING CLASSES MAY 30TH

Secretary : Alec Hobson, O.B.E.

ROYAL AGRICULTURAL SOCIETY OF ENGLAND
16, BEDFORD SQUARE, LONDON, W.C.1

Telegrams : Practice, Phone, London

Telephone : Museum 5905

—HAYES—

Saddle Makers - Cirencester

Telephone 198

GLOS.

Makers of High-Class Hunting,
Show Jumping and Racing Saddles

CALL AND INSPECT OUR EXHIBIT OF SADDLERY AND
LEATHER WORK AT THE GUILD OF GLOUCESTERSHIRE
CRAFTSMEN'S EXHIBITION IN "THE ORANGERY" AT
BADMINTON HOUSE.

A REPRESENTATIVE WILL BE IN ATTENDANCE.

REPAIRS BY LONDON WORKMEN (Whippy's, etc.)

Everything for the
Horse and Stable

Largest stock of Sporting Saddlery
in the West of England

ENQUIRIES INVITED

THE CIRENCESTER PARK POLO CLUB, 1953

POLO EVERY WEDNESDAY and SATURDAY,

MAY 2nd—SEPTEMBER 5th, in CIRENCESTER PARK at 3 p.m.

Matches, Saturdays; ADDITIONAL PROGRAMME, including:

MAY 23rd & 25th - FINALS, THE CIRENCESTER CUP

MAY 30th - - CIRENCESTER PARK v.
HERTFORDSHIRE

JUNE 7th - - 1st Round, THE CORONATION CUP*

JUNE 14th - - 1st Round, THE DUKE OF
SUTHERLAND CUP*

*24-18 goals, International Teams (provisional). Draw, further details and fixtures to be received from Hurlingham Polo Association.

CAR PARKING ON SIDELINES

Matches 10/- (Special £1)

Games 5/-

ENTRANCE

Two Mile Lodge (main road)

Cirencester—Stroud

Season, 3 Guineas; Apply Hon. Secretary, 4 Park St., Cirencester, Glos.

RADIOL

KEEPS LEGS SOUND

REDUCES SOFT SWELLINGS,
Windgalls, Puffy Joints, Capped
Hocks, Strained and Puffy Tendons,
without blistering or removing hair
and brings instant relief to bruises
and strains.

TUNES and BRACES MUSCLES

Apply *Radiol* after the daily
exercise—every day.

PRICE: 15 oz. tin, 12/10d.

Radiol products are available from
Chemists and stores.

Radiol
CHEMICALS LIMITED

75 UPPER RICHMOND ROAD,
LONDON, S.W.15 - Tel. VANDYKE 2692

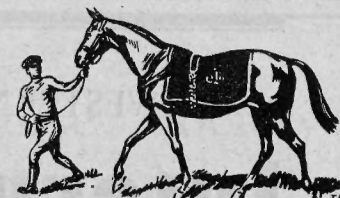

BONE-RADIOL

FOR PERSISTENT LAMENESS

Persistent lameness, whether due
to fibrous swellings—Curbs and
Thickened Tendons, or to the
formation of hard, boney enlarge-
ments—Splints, Spavins, Ring Bone
—yields quickly to "B-R" (Bone-
Radiol) the Extra Strong Spirit
Liniment.

"B-R" is effective and simple to
apply and there is no pain—no blister-
ing, or damage to the hair after
application.

PRICE: 5 oz. bottle, 12/10d.

FREE—For illustrated RADIOL
booklet, write to Manufacturers.

Why take a Risk?

when the

YORKSHIRE

INSURANCE COMPANY LIMITED

will take it for you!



Insure your HUNTERS, PONIES,
SHOW JUMPERS, FLAT and
HURDLE RACERS WITH THE
SPECIALISTS

Write for full particulars to

ST. HELEN'S SQUARE, YORK, or 66/67 CORNHILL, LONDON, E.C.2

WESTERN COUNTIES

International Jumping Show

at

Castle Combe, near Chippenham
Wilts.

on May 6th to 9th, 1953

Amongst the 17 Competitions are :

3 Grade C Competitions

Puissance

Prix des Amazones

Cafeteria

Doubles and Trebles

Speed Competitions

Novice Championships

Individual Championship

Combined Training Test

RINGSIDE CAR PARK £1

CAR PARK 5/-

MOTOR CYCLE 2/6

No charge for passengers or pedestrians

Further particulars from the Secretary's Tent on this ground or from Hon. Sec., Western Counties International Jumping Show, Bolehyde Manor, Chippenham.

The British Horse Society

OLYMPIC HORSE TRIALS

INTERNATIONAL THREE-DAY EVENT
(C.H.I.)

BADMINTON

April 22nd - 23rd - 24th

1953

PROGRAMME

THE BRITISH HORSE SOCIETY is organising this Three Days' Event in England on lines similar to that held at the Olympic Games.

His Grace the Duke of Beaufort K.G., G.C.V.O., M.F.H. has generously lent his land at Badminton for this trial.

Secretary: 66, SLOANE STREET, LONDON, S.W.1

(Telephone : Sloane 7957)



WE at '112' are specialists in the production of Sterling Silver Models for presentation and will be pleased to submit ideas for consideration. The prizes awarded at this show are displayed at the Company's Stand

**THE GOLDSMITHS
& SILVERSMITHS COMPANY LTD**

Crown Jewellers
incorporating **GARRARD & CO.**

112 Regent Street London W.1

NUMBER '112' IS OUR ONLY ADDRESS • TELEPHONE: REGENT 3021

THE BRITISH HORSE SOCIETY

Patron

H.M. THE QUEEN

Vice Patron

HIS GRACE THE DUKE OF BEAUFORT, K.G., G.C.V.O., M.F.H.

President

COL. V. D. S. WILLIAMS, O.B.E.

Chairman

SIR NIGEL COLMAN, BART.

Committee for the Three Days Event

President

HIS GRACE THE DUKE OF BEAUFORT, K.G., G.C.V.O., M.F.H.

Chairman

COL. THE HON. C. GUY CUBITT, D.S.O., T.D.

LT.-COL. T. L. HORN, M.C. (*Director*).

GENERAL SIR RICHARD L. MCCREERY, G.C.B., K.B.E., D.S.O., M.C., M.F.H.

BRIG. P. E. BOWDEN-SMITH, C.B.E.

MAJOR P. M. BORWICK, M.C., M.F.H.

CHARLES CORNELL, ESQ.

J. R. HINDLEY, ESQ., M.H.

Local Committee

Lt.-Col. T. L. Horn, M.C. (*Chairman*)

Lt.-Col. G. G. Cox Cox, O.B.E.

Lt.-Col. R. B. Moseley

Major G. M. Gibbs.

(*Assistant Director*)

Major G. A. Gundry, D.S.O., M.F.H.

Lt.-Col. Gerald Grosvenor, D.S.O.

Col. A. C. Macintyre

(*Assistant Director*)

Major N. Rooke

Lt.-Col. Rollo Baker, D.S.O.

Major A. Smith-Bingham

Major G. A. Bishop, M.C.

Jury of Appeal

HIS GRACE THE DUKE OF BEAUFORT, K.G., G.C.V.O., M.F.H.

GEN. SIR RICHARD L. MCCREERY, G.C.B., K.B.E., D.S.O., M.C., M.F.H.

LT.-COL. M. P. ANSELL, C.B.E., D.S.O.

COMTE RANIERI DI CAMPELLO (*Vice-President of the F.E.I.*)

Judges

COL. V. D. S. WILLIAMS, O.B.E.

HENRY WYNMALEN, ESQ., M.F.H.

E. SCHMIT-JENSEN, ESQ.



Riding clothes

We have an excellent selection of riding clothes tailored from the finest materials at reasonable prices. Available in all sizes. Send for our Riding Price List.

MOSS BROS

OF COVENT GARDEN
THE COMPLETE MAN'S STORE

BRISTOL BRANCH:

76 PARK STREET. BRISTOL 25403 & 26389

Chief Steward

BRIG. P. E. BOWDEN SMITH, C.B.E.

Examiners of Horses

COL. THE HON. C. GUY CUBITT, D.S.O., T.D.

COL. C. H. S. TOWNSEND, C.B.E., M.C., F.R.C.V.S.

Hon. Surgeons to the Course

DR. M. K. BRAYBROOKE

DR. P. J. HARDIE, M.B.E.

Hon. Veterinary Surgeons

MAJOR R. TINDLE, M.R.C.V.S.

D. M. HALE, ESQ., M.R.C.V.S.

T. J. REYNOLDS, ESQ., M.R.C.V.S.

M. J. SEARLE, ESQ., M.R.C.V.S.

L. CONSTANCE, ESQ., M.R.C.V.S.

Press Officer

CAPT. G. CASTLE, F.Z.S.

Announcer : DORIAN WILLIAMS, ESQ., M.F.H.

Radio Communications

By courtesy of LT.-COL. G. P. SHAKERLEY, M.C., THE OFFICER COMMANDING
THE ROYAL GLOUCESTERSHIRE HUSSARS.

By courtesy of LT.-COL. N. C. PHILLIPS, R.A., THE OFFICER COMMANDING
651ST LIGHT ANTI-AIRCRAFT REGIMENT R.A. (T.A.).

Amplifier : THE ANTONE COMPANY, 113 Longdown Lane South, Epsom

Accountants : SHRIMPTON MONTGOMERY & Co. (MALMESBURY)

Secretary

R. A. BROWN,

66, Sloane Street, London, S.W.1

Stop Watches kindly loaned by Omega Watch Co. (England) Ltd.
and Smiths English Clocks, Ltd.

JUMPING COMPETITIONS

(Organised by the British Show Jumping Association)

Judges

CAPT. G. H. S. WEBBER

ARTHUR M. WILMOT, ESQ.

Director of Jumping : LIEUT. COL. M. P. ANSELL, C.B.E., D.S.O.

Clerk of the Course : P. E. BLACKMORE, ESQ.

Asst. Clerk of the Course : MAJOR H. D. SATOW, M.C.

Collecting Ring Stewards : MAJOR W. S. PEARSON, MAJOR H. C. SOUNDY.

ROYAL WINDSOR HORSE SHOW

organised by the

ROYAL WINDSOR HORSE SHOW CLUB

on

THURSDAY, FRIDAY and SATURDAY

14th, 15th and 16th May, 1953

in the

HOME PARK, WINDSOR

Thursday 9.30 a.m. Friday 9.45 a.m. and 7.45 p.m.

Saturday 9.45 a.m.

FLOODLIT EVENING SESSION

FRIDAY at 7.45 p.m.

ADMISSION :

ADULTS

CHILDREN (under 10 years)

Thursday, Friday (*Day*) - 3/- Thursday, Friday (*Day*) - 2/-

Friday Evening - 5/- Friday Evening - 2/6

Saturday - 4/- Saturday - 2/-

COVERED AND OPEN GRANDSTANDS

HON. SECRETARY, ROYAL WINDSOR HORSE SHOW CLUB,

4, SHEET STREET, WINDSOR.

TEL. WINDSOR 633.

Car Park Tickets

Cars £1 0s. 0d. per day, or Season Tickets £2 10s. 0d.

Coaches £2 10s. 0d. per day.

Tickets may be obtained in advance from The Secretary, 66 Sloane Street, London, S.W.1., and will admit to all car parks.

Pedestrians

Admission 2/- per day. Tickets obtainable on the ground.

Catering

By Messrs. Letheby & Christopher, Ltd.

Entry Fees—£2 per horse.

PROGRAMME

Wednesday, April 22nd ... DRESSAGE (commencing 10 a.m.).

Thursday, April 23rd ... CROSS-COUNTRY, SPEED AND ENDURANCE TEST, including 2½ miles steeple-chase course, 10 miles over roads and tracks and 4½ miles cross-country (35 fences) (commencing 12 noon). (Exact distances on page).

Friday, April 24th ... JUMPING TEST

(The same rider and horse must compete in all three of the above)

11.0 a.m. Grade A Jumping (Badminton Grand Stakes) under F.E.I. Rules.

1.0 p.m. Change of Course.

1.45 p.m. PARADE OF THREE DAYS' EVENT COMPETITORS.

2.0 p.m. Jumping Three Days' Event competitors.

3.15 p.m. Grade "C" Jumping Competition under F.E.I. Rules (Badminton Spring Stakes).

SPECTATORS MUST NOT BRING DOGS TO THE TRIALS AS THEY MAY CAUSE ACCIDENTS.

THE RICHMOND ROYAL HORSE SHOW SOCIETY

PATRON: H.M. THE QUEEN

RICHMOND ROYAL

Coronation

HORSE SHOW

*Thursday, Friday and Saturday
June 11th, 12th and 13th, 1953*

**SPECIAL EVENING PERFORMANCE
ON FRIDAY 12th, COMMENCING 5.30 P.M.**

Schedules containing full details of Classes for the 1953 Show are being sent to all names on our mailing list.

New Exhibitors or any interested persons who have reason to believe that their names are not included, are advised to apply immediately.

Entries close May 2nd—or, at double fees, up to May 8th.

*Prices of Admission and full particulars
of the Show are obtainable on application*

**THE SECRETARY
RICHMOND ROYAL HORSE SHOW SOCIETY
47 COLE PARK ROAD, TWICKENHAM
MIDDLESEX**

Telephone: Popesgrove 4333

CLASS 1

AN INDIVIDUAL CHAMPIONSHIP OPEN TO THE WORLD

Total Prizes £440

1st Prize	..	£120
2nd Prize	..	£90
3rd Prize	..	£60
4th Prize	..	£40
5th Prize	..	£30
6th Prize	..	£20
7th Prize	..	£20
8th Prize	..	£20 if more than 20 compete
9th Prize	..	£20 " " " 25 "
10th Prize	..	£20 " " " 30 "

The Prizes will be awarded to the owners of the horses.

The "Daily Telegraph" Challenge Cup will be awarded to the owner of the winning horse.

The "Butler" Challenge Bowl together with replica will be awarded for the best performance by a British rider.

A Plaque will be awarded to all owners whose horses complete the event.

A Bronze Medal will be awarded to all riders who complete the event.

Qualifications

Riders. Men or Ladies over the age of 17 years on 1st January, 1953.

Horses must be the property of the rider, or the owner must be of the same nationality.

CLASS 2

INTERNATIONAL TEAM CHAMPIONSHIP

(to be run concurrently over the same course).

Open to teams of three amateurs nominated by their National Federation to represent their nation. One team per nation. Lady riders cannot be nominated to represent their nation.

This competition will only be held if four or more nations compete.

Members of teams will automatically be entered in the individual championship.

Total Prizes £120.

1st Prize	- -	£90
2nd Prize	- -	£30

Medals will be awarded to the individuals in the winning team.

DUBLIN HORSE SHOW

===== AUGUST =====
4th • 5th • 6th • 7th • 8th

*Great International Military
and Civil Jumping Contests*

Entries for the Show close June 27th

For Prize Lists, Entry Forms, Programmes and Reserved Seat
particulars apply:

THE ROYAL DUBLIN SOCIETY, BALLSBRIDGE, DUBLIN

ROY HALL

PARKS FARM
TORMARTON
GLOS.

*The best of the Beaufort Country where
the best Guaranteed Hunters come from*

Telephone : BADMINTON 273



H.M. The Queen presenting the "Butler" Cup to Capt. M. A. Q. Darley

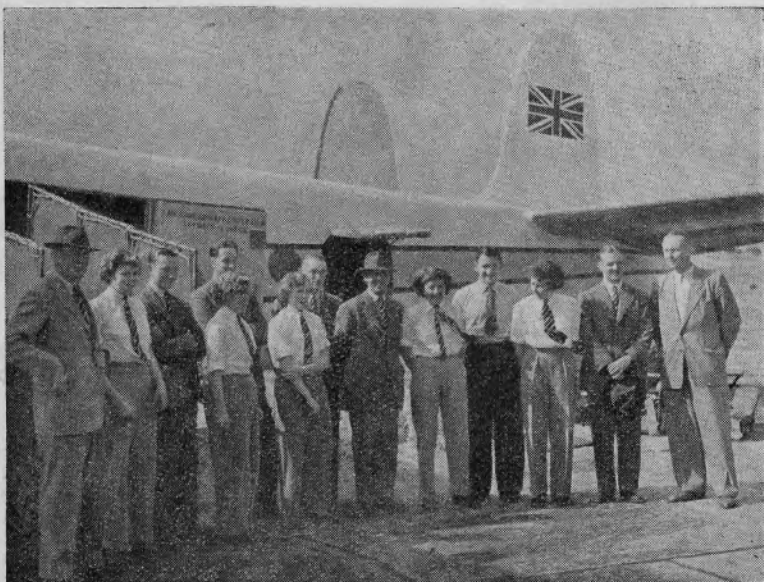

OFF TO HELSINKI

The Riders and some of the Staff who accompanied the Team and were instrumental in its training and first class condition



MR. J. R. HINDLEY
Competing on the third day



MAJOR L. ROOK

Jumping the last fence after his heavy fall



MR. A. E. HILL
Jumping the first fence of the Cross-Country

GREAT BATH & WEST CORONATION YEAR SHOW

at BATH - JUNE 3rd to 6th, 1953

Attractions include: Countermarching and Band of the Royal Marines. Motor Cycle Team of Royal Corps of Signals. Sheep Dog Demonstrations. Jumping and Driving Competitions. Magnificent Flower Show. Competitions, Forestry Educational Exhibits, Fur and Feather.

HORSES and LIVESTOCK (Special Classes for exhibitors resident in Somerset, Gloucestershire and Wiltshire, for which entries close April 25th).

Open from 9 a.m. daily

SPECIAL RATES OF ADMISSION for Parties of 25 or over if purchased in advance. Free parking facilities for Coaches.

*Full particulars from J. G. YARDLEY, M.B.E., Secretary,
3 Pierrepont Street, Bath. Tel. Bath 3010.*

THE TETBURY FURNITURE COMPANY

DON'T MISS ANYTHING

Use a
Stanstool

available on
the course
from

EDWARDS & SON

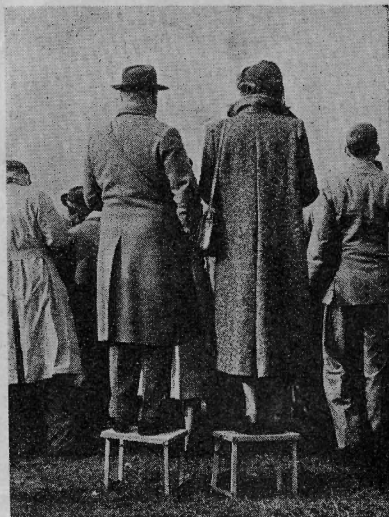

BADMINTON HISTORICAL

THE DUKES OF BEAUFORT trace their descent from John of Gaunt, son of King Edward III. Their association with Badminton began in 1655, when the then Marquis of Worcester succeeded to the property and the Lordship of the Manor of Badminton from Elisabeth Somerset, daughter of Thomas Viscount Somerset of Cashell, Co. Tipperary.

Raglan Castle, in Monmouthshire, was the former home of the Earls of Worcester, the predecessors of the Dukes of Beaufort and the Marquises of Worcester. When this fell to the onslaughts of Oliver Cromwell's troops, after a long and gallant defence, the garrison and its Commander were allowed to march out fully armed, and the family moved to Badminton and there took up permanent residence. Cromwell later in 1656 sanctioned the first Duke of Beaufort to enclose lands to form a Deer Park—the present Badminton Park. This deed is still safely preserved among countless other interesting documents in the Muniment room at Badminton House. Many of the woods referred to bear the same names to-day as they did three centuries ago—'Swangrove' and 'Allengrove' being examples.

The greater portion of the house, Tudor and of a still earlier period, has been rebuilt. Much of it is attributed to Vanburgh. The baroque influence of Kent, who added the Archway and the two other octagonal features to three of the external angles of the Mansion, is clearly seen in the large front entrance hall. It was here that the earliest game of Badminton was played. In about the middle of the last century, so the story goes, a house party was compelled by inclement weather to amuse itself indoors; a line was stretched between the fastenings of the front door, and the overmantel of the fireplace opposite, and over this, sides, armed with the children's battledores, drove the shuttlecock backwards and forwards for points.

The interior of the house is full of priceless furniture, objets d'art and pictures. The Oak Room is lined with rich black oak panelling and has a heavily carved overmantel, all taken from Raglan Castle before fire and pillage by Cromwell's supporters left it bare. In the dining room are some beautiful and delicate examples of Grinling Gibbon's carving. Space does not permit a description of the numerous treasures—historical and otherwise. Pictures include examples of the works of John Wootton, Winterhalter, Sir Joshua Reynolds, J. Hoppner, Henry Morland, Jan Wyck, A. Canaletto, M. Hondecoeter, D. Teniers, Sir Godfrey Kneller, Sir Peter Lely, Sir Anthony Van Dyke and many others. 'Capability' Brown, celebrated landscape gardener, re-designed the grounds, doing away with the large old formal gardens near the house, and laying out certain avenues. Worcester Avenue, perhaps the main feature of the Park, still survives in all its glory. It is three miles in length from the house to Worcester Lodge at its Northern end. Worcester Lodge is entirely Kent's work and is thought to be a perfect example of that style. The magnificent main room has now been restored and spectators may visit it on application.

THE
INTERNATIONAL HORSE SHOW
White City Stadium

JULY
20, 21, 22, 23,
24 and 25

1.45 and 7 p.m. Daily.
(except Evenings 23rd and
25th)



**GALA
PERFORMANCES :**

Afternoons : **Thursday**
and **Saturday, 23rd**
and **25th July.**

Evenings : **Wednesday**
and **Friday, 22nd** and
24th July.

Reserved Seats :

5/-, 7/6, 10/6, 15/-, 21/- Gala Shows : 5/-, 7/6, 10/6, 15/-, 21/-, 30/-.

Unreserved 2/6. Children (under 14) 1/-.

INTERNATIONAL TEAMS COMPETING

**TWO OUTSTANDING
HORSE SHOWS OF 1953**

HORSE OF THE YEAR SHOW
Harringay (Indoor) Arena

OCTOBER
7, 8, 9
and 10

2 and 7 p.m. Daily



**INTERNATIONAL
JUMPING
CHAMPIONSHIPS**

—
ALL THE THRILLS
OF THE 'CHASE
etc., etc.

WORLD'S BEST HORSES AND RIDERS COMPETING

RESERVED SEATS : 3/-, 4/6, 7/-, 10/-, 12/6 and 15/-.

For further details of the above and Seat Bookings apply :

WHITE CITY STADIUM, WOOD LANE, W.12

Tel. : SHE 7220

HARRINGAY ARENA, GREEN LANES, N.4

Tel. : STA 8221

BOOKING & INFORMATION CENTRE, 62a, PICCADILLY, LONDON, W.1

Telephone : HYDe Park 2891 ; or Usual Agencies.

"Foxhunting and Badminton are synonymous."

William Fawcett.

The Duke of Beaufort's Hounds have never changed hands since they were first established. When this was it is not easy to say, for the Somersets kept hounds at Raglan Castle from the earliest days of hunting. It is recorded that the first Marquis of Worcester who so gallantly defended Raglan Castle against the Roundheads, hunted the fox in 1642. A carefully kept Kennel Book records the hounds at Badminton in 1728, but there is ample evidence that they were kept there long before that date.

In those days one pack of hounds was kept for hunting deer, and another pack for hare hunting, but the latter was discontinued in the early 1740's. In about the year 1762, it is recorded that the Fifth Duke on his way home after a very unsatisfactory day's Stag-hunting, threw his hounds into Silk Wood (still well-known to many who hunt to-day). A fox was found which gave such a good run that the Duke determined to change his Staghounds into Foxhounds. This Duke amongst his many other activities, devoted his attention to scientific hound breeding, and from that day to this the Kennel has gone from strength to strength.

Badminton hounds have distinguished themselves not only in the field but on the Flags at Peterborough. In 1952, out of a large entry they won :

The Dog Hound Championship

Stallion Hound Class

Best Single unentered Dog Hound

Best Two Couple of entered Bitches.

From their ranks have gone out hounds to many of the most famous Packs, not only in this country, but to all parts of the world wherever hunting takes place. Once more to quote William Fawcett on this most famous Pack : "It has been Mastered from father to son since the days of the Merry Monarch." It is a wonderful tradition, and one which has never stood higher than it does at the present time.

The Park and its surroundings are full of interesting features, some of which spectators may see whilst walking round the cross-country fences.

The old ice-house on top of the rise in front of and to the right of the house was built about 200 years ago. During the winter blocks of ice were taken up from the lake and stored for use in the summer. Between this and Jump 13 is a low grass mound, this is a burial ground of the Bronze Age and must have been in use about 3,000 years ago. Not far from here is a curious small thatched building (near jump 34) and known as the Hermit's Cell. This was built about 1750 from local material. Large House-parties were the rule rather than the exception at Badminton, and often by way of amusement guests would visit the cell, where one of the staff, suitably dressed as a hermit, with long hair, beard, etc., would entertain them.

Nearby again (fence 34) is an old Oak, known as the Fitzherbert Oak. The story goes that about 1700 a Mr. Fitzherbert, who lived at Luckington, was shooting deer in the Park when he was chased by a stag and took refuge up the tree.

Red and fallow deer still roam the Park and a herd of the ancient Gloucester cattle, so distinctly marked and so attractive to look at, have flourished at Badminton 'from time out of mind.'

Lt.-Col. P. LEECH, M.B.E., Ex-Weedon Instructor, will undertake the training of horses and ponies for the Show Ring, hunting, jumping, polo and combined training. Difficult and badly trained horses improved and warranted.

Apply

ASHLEY HALL, ASHLEY, NEWMARKET, SUFFOLK

'PHONE : CHEVELEY 322

'BEST IN THE WEST'

BROMHAM CORONATION HORSE SHOW & GYMKHANA

at

Chapel Field, Chittoe, Bromham, Wilts.

WHIT-MONDAY, 25th MAY, 1953

Classes include :

OPEN JUMPING - RIDING - CHILDREN'S
PONIES - HUNTER AND GYMKHANA EVENTS

(Jumping under B.S.J.A. Rules)

OVER £200 in Cash Prizes, and 6 Silver Cups

For Schedules apply : MRS. A. M. BARTLETT (Hon. Secretary),
Holbrook, Bromham, Wilts.

The "Three Days' Event" at Badminton was inaugurated when the Duke (Vice Patron of the British Horse Society) and the Duchess watched the Olympic Games Equestrian Events held at Aldershot in August 1948. The Duke was so impressed with the sporting and unique nature of this competition that he at once offered his lands and amenities to the British Horse Society for an annual event to help train a team to compete at the Olympic Games.

To train and send a team costs between £8,000 and £10,000.

The whole cost of horses and riders must be borne by voluntary contribution. Horses and riders have to be found and trained.

It is earnestly hoped that everyone will contribute whatever possible towards this National venture.

Donations may be given to the Secretary or put in the box outside his tent.

Please support the

OLYMPIC GAMES and INTERNATIONAL EQUESTRIAN FUND

Sponsored by

THE BRITISH
HORSE SOCIETY
THE BRITISH SHOW
JUMPING ASSOCIATION

The objects of this fund are to train and enter a British team for the Equestrian Events of the Olympic Games in 1956 and to maintain British prestige by sending Teams to compete in International competitions

ANY DONATIONS WILL BE
WELCOMED BY

The Secretary at
**66 SLOANE STREET,
LONDON, S.W.1**

COMBINED TRAINING EVENTS, 1953

- | | | |
|----------------|-----|--|
| MAY 2nd | ... | CENTRAL SCOTLAND, Hallyburton. (G. C. Shield, Estate Office, Hallyburton, Coupar Angus, Perthshire). |
| MAY 16th | ... | WENLOCK EDGE, Shropshire. (Mrs. Bishop, Shipton Manor, Much Wenlock, Shropshire). |
| MAY 23rd | ... | BLACKMORE VALE, Sherborne. (Major W. C. Ashby, The Fox Inn, Boars Hill, Oxford). |
| JUNE 26th-27th | ... | CHOLMONDELEY CASTLE. (Lord Rocksavage, Lt.-Col. R. B. Moseley, Cholmondeley Castle, Malpas, Cheshire). |
| AUGUST 22nd | ... | R.A.V.C. Melton Mowbray. (Major G. D. Young, Veterinary and Remount Centre, R.A.V.C., Melton Mowbray, Leics.). |
| SEPT. 3rd-5th | ... | HAREWOOD HOUSE, Yorks. (Estate Office, Harewood House, Yorks.). |
| OCT. 3rd | ... | WELLESBOURNE. (Lt.-Col. R. H. L. Brackenbury, The Little Hill Farm, Wellesbourne, Warwicks.). |
| OCT. 17th | ... | SOUTH BERKS. HUNT, Great Auclum. (N. W. Gardiner, Great Auclum, Burghfield Common, Berks.). |
| OCT. 31st | ... | ARMY SADDLE CLUBS' ASSOCIATION, Tweseldown, Aldershot. (Major W. S. P. Lithgow, R.M.A., Sandhurst, Camberley, Surrey). |

OLYMPIC

No.	Exhibitors Name and Address	Rider
1.	The King's Troop, R.H.A., St. John's Wood, London, N.W.8.	Lt. C. W. D. Morgan
2.	Lewicki, Lt.-Col. W., Hailstone House, Cricklade, Wilts.	Owner
3.	Asker, Mr. Johan, St. Binga, Hossmo, Sweden.	Owner
4.	Dudgeon, Lt.-Col. J. H., O.B.E., M.C., Merville, Booterstown, Co. Dublin, Eire.	Miss S. Fleury
5.	Molteno, Miss P., Glen Lyon House, Fortingall, Perthshire.	Owner
6.	Bennett, Miss J., Twoways, Old Blandford Road, Salisbury.	Owner
7.	Millfield School, Street, Somerset.	Major R. Hern
8.	Frisby, Capt. W. J., Leaping Well, Felbridge, East Grinstead, Sussex.	Owner
9.	Irish Team. Dudgeon, Lt.-Col. J. H., O.B.E., M.C., Merville, Booterstown, Co. Dublin.	Mr. I. H. Dudgeon
10.	Swiss Team. Schwarzenbach, Capt. H., Drag Company 59, Switzerland.	Owner
11.	British Team. Hindley, Mr. J. R., M.H., Gisburne Park, Gisburn, via Clitheroe, Lancs.	Owner
12.	van Loon, Mr. L. H. M., Piushaven 1, Tilburg, Holland.	Mr. M. M. van Loon
13.	Porlock Vale Riding School, Somerset.	Mr. B. Young
14.	Coventry, Lady Maria, Earls Croome Court, Earls Croome, nr. Worcester.	Owner
15.	Johnson, Miss J. B., Rippington Manor, Gt. Gransden, nr. Sandy, Beds.	Owner
16.	Llewellyn, Lt.-Col. H. M., C.B.E., M.F.H., Gobion Manor, Abergavenny, Mon.	Lt. W. L. Thompson, D.C.M.
17.	Stedman, Miss Y., Yarkhill Court, Hereford.	Owner
18.	van Raalte, Mr. C. H., Chelwood Vachery, Nutley, Sussex.	Mr. J. T. Weaver
19.	Irish Team. Darley, Capt. M. A. Q., Sallins, Co. Kildare.	Owner
20.	Swiss Team. Zindel, Lieut. Andrea, Drag Squadron 20, Switzerland.	Owner
21.	British Team. Hough, Miss M., Townleys Farm, Farnworth, nr. Bolton, Lancs.	Mr. A. E. Hill
22.	van Loon, Mr. L. H. M., Piushaven 1, Tilburg, Holland.	Mr. E. van Loon
23.	Horngreen, Mr. H., Lons par Pau, (B.P.), France.	Owner
24.	Whitehead, Miss M., Plâs Derwen, Abergavenny, Mon.	Owner
25.	Bolton, Brig. L., D.S.O., Denwick House, Alnwick, Northumberland.	Owner
26.	Beale, Mrs. R., Lower House, Nantyerry, Abergavenny, Mon.	Mr. J. J. Beale
27.	Lithgow, Major W. S. P., R.M.A., Sandhurst, Camberley, Surrey.	Owner
28.	Machin Goodall, Miss V. I., Sparrows House, Gt. Henny, nr. Sudbury, Suffolk.	Owner

International Horse Show, White City Stadium,

HORSE TRIALS

Horse	Colour	Sex	Height	Age	Breeding
Heavy Weather	Bay	Gelding	16.1 h.h.	7 years	
Skilly	Bay	Gelding	16.0 h.h.	6 "	s. Skillagallee d. by Knight of Kilcash
Jan.	Sorrel	Gelding	15.3½ h.h.	7 "	s. Tavast XX
Abbeyfeale	Brown	Gelding	16.2 h.h.	9 "	s. Lansdowne d. by Brighter London
Carmena	Bay	Mare	15.3 h.h.	11 "	
Sandy-Boy	Chestnut	Gelding	15.2 h.h.	8 "	
King Willow	Bay	Gelding	15.3 h.h.	11 "	s. Overthrow d. by Cottage
Epijune	Brown	Mare	15.3 h.h.	9 "	s. Epigram d. Flaming June
Hope	Bay	Mare	15.3 h.h.	9 "	s. Ambassador
Vae Victis	Bay	Gelding	16.2 h.h.	10 "	s. Petit Jean d. Glycine
Speculation	Grey	Gelding	15.3 h.h.	9 "	
Galiote	Bay	Mare	15.2 h.h.	11 "	
Top Sawyer	Bay	Gelding	15.3 h.h.	8 "	
Crusader	Black	Gelding	16.3 h.h.	9 "	
Gransden Lady	Black	Mare	15.3 h.h.	7 "	
St. David	Bay	Gelding	16.2 h.h.	7 "	s. Sansalvo d. by Airman
Savoyarde	Chestnut	Mare	15.2 h.h.	9 "	s. Hurry de Savoie d. Behold
Tambour	Chestnut	Gelding	16.2 h.h.	12 "	s. Mon Orange d. Olivette
Emily Little	Chestnut	Mare	15.3 h.h.	8 "	s. The Satrap
Bussira	Chestnut	Mare		8 "	
Bambi V	Bay	Mare	15.3 h.h.	7 "	s. Long Walk d. Dark Secret
Ampère	Chestnut	Gelding	15.2½ h.h.	9 "	
Ratou	Chestnut	Gelding	15.3 h.h.	11 "	s. Mont Berning d. Ram Berg
Ardnagee	Brown	Gelding	15.1½ h.h.	6 "	s. Glastonbury
Flanagan	Chestnut	Gelding	16.1 h.h.	6 "	
Simon	Bay	Gelding	16.3 h.h.	7 "	s. Foam Crest d. Venus
Jane	Bay	Mare	15.2 h.h.	11 "	s. Golden Eagle d. Lady Jane
Neptune	Chestnut	Gelding	17.0 h.h.	10 "	s. Davy Jones d. Hoodoo

London — July 20th - 25th, 1953

OLYMPIC

No.	Exhibitors Name and Address	Rider
29.	British Team (Reserve). Weldon, Major F. W. C., M.V.O., M.B.E., M.C., The King's Troop, R.H.A., St. John's Wood, London, N.W.8.	Owner
30.	Brady, Mr. J. C., Riverstown, Tara, Meath, Eire.	Mr. B. L. Green
31.	Schätti, 1st Lt. H., Drag Company 74, Switzerland.	Owner
32.	Huot, Mrs. A., 50, Sloane Street, London, S.W.1.	Owner
33.	Edwards, Mrs., Ty-Coch, Llanfechain, Mont.	Miss S. Poile
34.	Dennis, Mr. R., Upper Aynho Grounds, Aynho, Banbury, Oxon.	Lt. N. Arthur
35.	Irish Team. Freeman-Jackson, Mr. H., M.F.H., Cool-na-Grena, Mallow, Co. Cork.	Owner
36.	Swiss Team. Meyer, Capt. L., Drag Squadron 23, Switzerland.	Owner
37.	British Team. Baker, Mrs. J. R., Rutt House, Ivybridge, S. Devon.	Major L. Rook, M.C.
38.	Magliari, Mr., Italy.	Owner
39.	Brake, W., Linden Cottage, Limington, Yeovil, Somerset.	Owner
40.	Cornhill School of Equitation, Pattishall, nr. Towcester, Northants.	Miss E. Knox-Thompson
41.	The King's Troop, R.H.A., St. John's Wood, London, N.W.8.	Capt. D. P. H. Dyson
42.	Benenden Riding Establishment, Benenden, Kent.	Miss C. Kendall
43.	Paine, The Hon. Mrs., Stowell Park, nr. Cheltenham, Glos.	Mr. J. Shedden
44.	Smallwood, Capt. M. A. J., Cavalry Barracks, Windsor.	Owner
45.	Rowley, Mr. G. R. F., Thornes Farm, Alconbury Weston, Hunts.	Owner
46.	Mason, Miss D., Meer Hill, Loxley, Warwicks.	Owner
47.	Lewicki, Lt.-Col. W., Hailstone House, Cricklade, Wilts.	Owner
48.	Pardoe, Miss V., Zourka, Cowliegh Park, Malvern, Worcs.	Owner
49.	Asker, Mr. J., St. Binga, Hossmo, Sweden.	Owner
50.	Wainwright Yates, Mr. H., Kilsall Farm, Shifnal, Salop.	Mr. J. J. Beale
51.	Morgan, Lt. C. W. D., The King's Troop, R.H.A., St. John's Wood, N.W.8.	Owner
52.	Grant-Forbes, Mrs. M. W., Bective House, Navan, Co. Meath, Eire.	Miss S. Fleury
53.	Sutcliffe, Miss P., Greystones, Birkby, Huddersfield, Yorks.	Owner
54.	Dudgeon, Mr. I. H., Merville, Booterstown, Co. Dublin, Eire.	Owner
55.	Paine, The Hon. Mrs., Stowell Park, nr. Cheltenham, Glos.	Mr. J. Shedden
56.	Hindley, Mr. J. R., M.H., Gisburne Park, Gisburn, via Clitheroe, Lancs.	

International Horse Show, White City Stadium,

HORSE TRIALS

Horse	Colour	Sex	Height	Age	Breeding
Kilbarry	Bay	Gelding	16.2 h.h.	6 years	
Cinders	Grey	Gelding	16.0½ h.h.	5 ,,	s. Praxitheles II
Topas	Chestnut	Gelding		8 ,,	
Sunbeam	Chestnut	Gelding	16.1 h.h.	11 ,,	
Jimmy E.	Grey	Gelding	15.0½ h.h.	7 ,,	
Lohengrin	Brown	Gelding	16.0 h.h.	8 ,,	
Cuchulain	Bay	Gelding	16.1 h.h.	Aged	s. Goldwell
Aphrodite	Brown	Mare		9 years	
Starlight XV	Bay	Gelding	16.1 h.h.	9 ,,	s. Trappeur II d. Dawn
Champagne					
O'Grady	Chestnut	Gelding	15.1 h.h.	6 ,,	s. Daunton d. by Lisranagh
Salome	Bay	Mare	16.1 h.h.	11 ,,	s. Actaeon d. Sunny Hackle
Water Gypsy	Brown	Gelding	16.2 h.h.	7 ,,	
Bright Prospect	Grey	Gelding	16.1 h.h.	7 ,,	s. Skillagalee
Xenophon	Bay	Gelding	16.1 h.h.	9 ,,	s. Blue Doctor
Spes Ultima	Chestnut	Gelding	16.0 h.h.	Aged	
Marigold	Chestnut	Mare	15.0 h.h.	8 years	s. Vanock d. Gay Surprise
Tramella	Bay	Mare	15.0 h.h.	7 ,,	s. Tramail
Colleen XXVIII	Bay	Mare	16.2½ h.h.	6 ,,	s. Salmon Pool d. by Cottage
Garth Royal	Brown	Mare	15.0 h.h.	9 ,,	s. Vixen's Cottage
Iller	Brown	Gelding	16.0	9 ,,	s. Savonarola XX
The Master	Grey	Gelding	16.0 h.h.	10 ,,	
Owenmore	Bay	Gelding	16.2 h.h.	8 ,,	s. Rondo d. by Cockhorse
Spahi	Brown	Gelding	15.3½ h.h.	Aged	
Tessa	Bay	Mare	15.0 h.h.	9 years	s. Gaylight d. Swing
Full Cry	Chestnut	Gelding	16.0 h.h.	Aged	s. Quartpot d. Corbally Lady by Phaleron
Stagshaw	Chestnut	Gelding	16.2½ h.h.	7 years	s. Dan Bulger d. Mistletoe
Stealaway	Bay	Gelding	15.2 h.h.	Aged	s. Steelpoint

London — July 20th - 25th, 1953

SCORE SHEET

No.	1st DAY DRESSAGE		ROADS & TRACKS			STEEPLECHASE		
	Marks —	Placing	Penalties			Penalties		Bonus +
			A —	C —	E —	jumping —	time —	

CROSS COUNTRY			2nd DAY COMBINED		JUMPING		TOTAL	
Penalties		Bonus +	Marks —	Placing	Penalties		Marks —	Placing
jumping —	time —				jumping —	time —		

SCORE SHEET

No.	1st DAY DRESSAGE		ROADS & TRACKS			STEEPLECHASE		
	Marks —	Placing	Penalties			Penalties		Bonus +
			A —	C —	E —	jumping —	time —	

CROSS COUNTRY			2nd DAY COMBINED		'JUMPING		TOTAL	
Penalties		Bonus +	Marks —	Placing	Penalties		Marks —	Placing
jumping —	time —				jumping —	time —		

CROSS-COUNTRY FENCES, 1953

Nature and Size

- No.
1. Birch, 3 ft. 6 in.
 2. Ditch, 3 ft. 6 in. ; Post and Rails (Birch), 3 ft. 6 in.
 3. Dry Wall, 3 ft. Larch Rail on near side, 3 ft. 8 in.
 4. { Post and Rails (Birch), 3 ft. ; Drop Landing.
The Quarry.
 5. { Tree Trunk, 3 ft. 3 in. ; Up-hill landing.
 6. Bundles of Hazel Wood, 3 ft. 8 in. ; Drop Landing.
 7. Post and Rails (Larch), 2 ft. ; Ditch, 4 ft. 6 in. ; Post and Rails, 3 ft.
 8. Log on Timber Wagon, 3 ft. 9 in.
 9. Firewood Logs, 3 ft. 8 in.
 10. Pedestrian Crossing, Post and Rails (Larch), 3 ft. 6 in. ; Gangway, 3 ft. 6 in. ; Post and Rails, 3 ft. 6 in.
 11. Post and Rails (Larch), 3 ft. 9 in.
 12. Bank, 1 ft. 6 in. with rail, 6 in. ; 5 ft. space ; Bank 3 ft. 3 in. with rail, 6 in. on top.
 13. Tree Trunk, 3 ft. 9 in.
 14. HA-HA Post and Rails (Birch), 3 ft. 3 in. ; Slope-Ditch, 4 ft. 6 in. ; Bank ; Post and Rails, 3 ft. 3 in.
 15. Parallel Bars (Larch), 3 ft. 6 in. and 3 ft. 9 in. ; Spread, 4 ft.
 16. Ditch, 6 ft. with water ; Post and Rails (Larch) in middle, 3 ft. 3 in. from Ground Level.
 17. Park Posts and Rails ; Sawn Timber, 4 by 2 in. ; height, 3 ft. 11 in.

THE EVENTS IN THIS SHOW ARE TIMED BY **SMITHS** AUTOMATIC TIMING EQUIPMENT

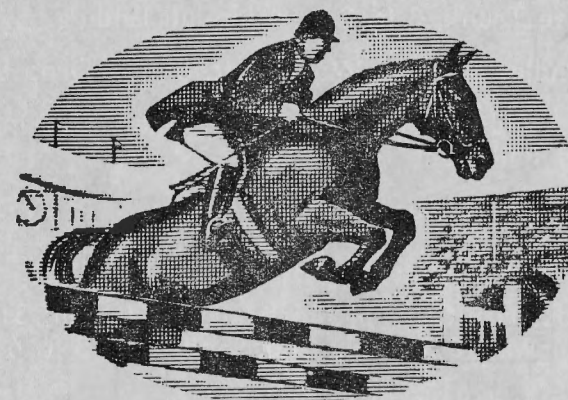

Smiths Automatic Timing Equipment provides split-second timekeeping for the World's leading field events, including the International Horse Show, the Horse of the Year Show, and important equestrian competitions everywhere. Behind this equipment are SMITHS of England, the World's largest manufacturers of Clocks, Watches and Precision Instruments. Remember this when you are buying a clock or a watch. As in sport, so in everyday life, you can depend on Smiths for accurate timekeeping.



OLYMPIC HORSE TRIALS 1953.

PLAN OF ENDURANCE TEST COURSE

	MILES	YARDS	KM	M	MINS
--- PHASE "A" ROADS AND TRACKS	3	213	5	25	21
— PHASE "B" STEEPLECHASE COURSE	2	416	3	600	6
--- PHASE "C" ROADS AND TRACKS	6	968	10	545	44
— PHASE "D" CROSS-COUNTRY	4	1307	7	635	17
..... PHASE "E" RUN-IN	17	1456	1	332	4
TOTAL DISTANCE	17	840	28	137	1HR 32M

N

— SCALES —

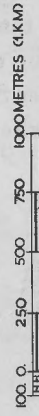

NOTE

BEST POINTS TO VIEW CROSS COUNTRY
NEAR JUMPS, 3, 12, 14, 25, AND BANK
OPPOSITE 34

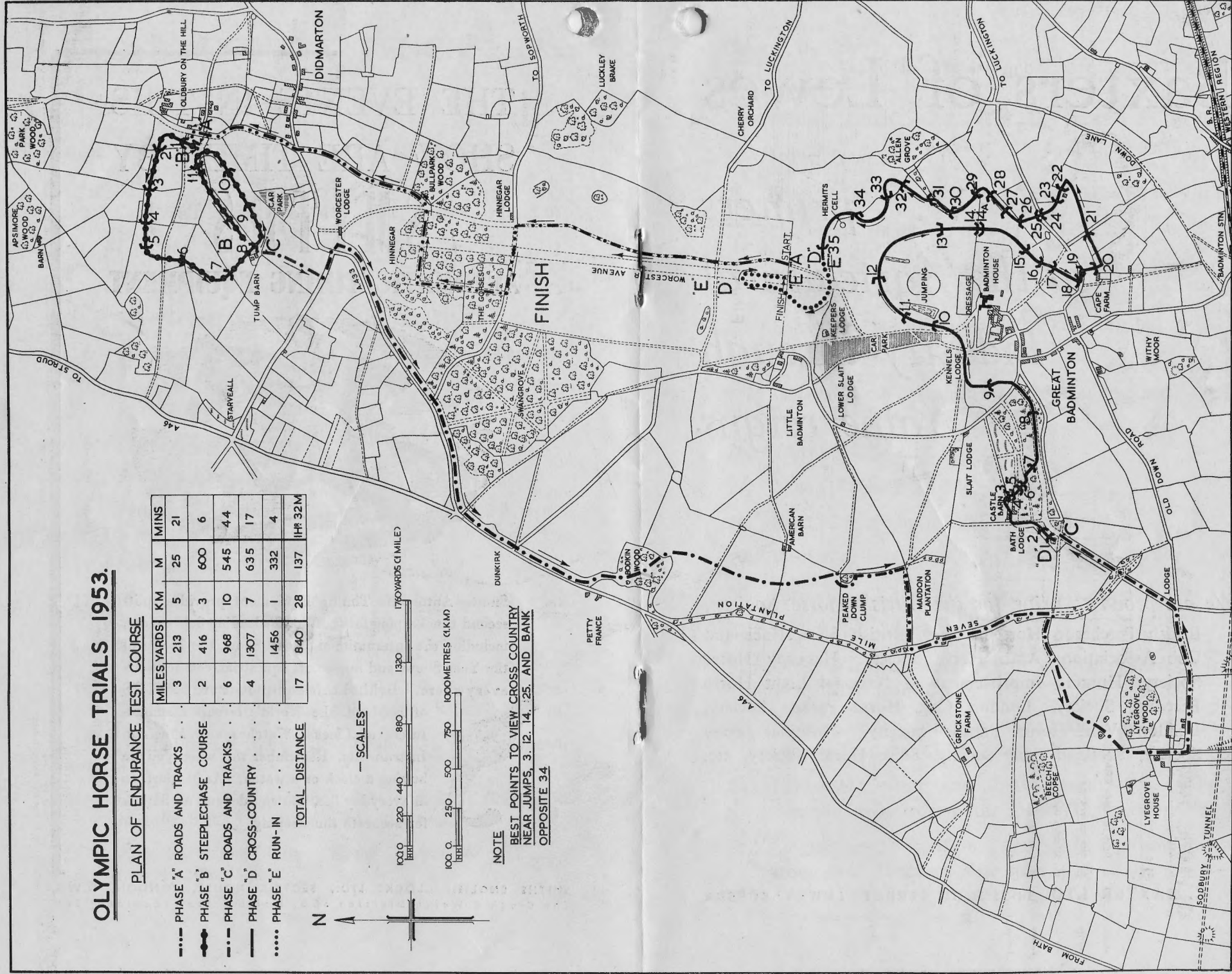

Baxters of Lewes

*. . . printers
to the Agricultural
Industry through
nine reigns*

*We are proud to print for the British Horse Society,
British Percheron Horse Society, British Show Hack and
Cob Association, Arab Horse Society, Hackney Horse
Society, Hunters Improvement & National Light Horse
Breeding Society, London Cart Horse Parade Society,
London Van Horse Parade Society, National Pony
Society, Shetland Pony Society, Shire Horse Society, etc.*

W. E. BAXTER LTD. 34-35 HIGH STREET · LEWES · SUSSEX

- No.
18. { Road Post and Rails, Sawn Timber, 3 ft. 3 in.; Natural
ROAD [Ditch.]
 19. { Natural Ditch ; Cut and Laid Fence, 3 ft. 10 in.
 20. Stone Wall, 3 ft. 9 in.
 21. Natural Ditch, 5 ft. Cut and Laid Fence, 3 ft. 9 in.
 22. Single Rail (Larch), 3 ft. 9 in.
 23. Cut and Laid Fence with Pole, 3 ft. 3 in. ; Natural
Ditch and Drop.
 24. { Bank Cut and Laid Fence, 3 ft. 9 in. ; Natural Ditch.
ROAD.
 25. { Natural Ditch ; Stone Faced Bank. Post and Rails,
3 ft., nine feet from Bank.
 26. Water, 13 ft.
 27. Sheep Rack, 3 ft. 8 in.
 28. Bank, 3 ft. 10 in. ; Ditch, 5 ft. 6 in.
 29. Wall, 3 ft. landing on "Up" slope.
 30. "Stop Gap," 3 ft. 3 in. ; rough thorns and pole.
 31. Park Paling, 3 ft. 9 in.
 32. Ditch, 6 ft. with water ; Post and Rails (Birch), 3 ft.
3 in., 16 ft. from Ditch.
 33. "Bridge under Repair," ; black and white planks,
with pole above, 3 ft. 8 in.
 34. "SPLASH." Post and Rails (Larch), 2 ft. 9 in.,
3 ft. 6 in. away from water Splash (18 ft. wide).
 35. Single Oxer, 3 ft. 10 in. ; rail, 2 ft. high and 3 ft.
from Birch Fence on near side.

THREE COUNTIES

AGRICULTURAL SOCIETY

PRESIDENT: RT. HON. THE LORD RENNELL, K.B.E., C.B., M.A., D.L., J.P.

• HEREFORD SHOW •

AT THE RACECOURSE, HEREFORD

Attractions Include-

SPECTACULAR TROTTING DISPLAYS
CEREMONIAL DISPLAYS BY THE BOYS BATTERY, R.A.
CEREMONIAL PARADES BY THE BAND OF THE
WORCESTERSHIRE REGT.

CHAMPION, ADULT AND JUVENILE JUMPING CLASSES
HUNTERS, HACKS, COBS, ARAB, WELSH MOUNTAIN
AND CHILDREN'S PONY CLASSES. (HORSE ENTRIES
DEFINITELY CLOSE 12th MAY)

FOXHOUND AND LIVESTOCK PARADES, ACRES OF
AGRICULTURAL LIVESTOCK, TRADE AND MACHINERY
IN MOTION, POULTRY, PIGEONS, RABBITS, HONEY,
EDUCATION, WOMEN'S INSTITUTE, YOUNG FARMERS'
AND OTHER EXHIBITS

CHAMPIONSHIP DOG SHOWS AND DOG OBEDIENCE
TRIALS ON 10th AND 11th JUNE ONLY

MAGNIFICENT FLOWER SHOW STAGED BY LEADING
NURSERYMEN AND FLORISTS

RURAL INDUSTRIES AND FORESTRY WITH WORKING
DEMONSTRATIONS DAILY BY LEADING CRAFTSMEN

• 9 • 10 • 11 • JUNE • 1953 •

ADMISSION—9th 10/- ; 10th 7/6 ; 11th 5/- to 2 p.m. ; 2/6 after 2 p.m. Reduced prices for parties of 8 or more if booked before 1st June : on 9th 7/6 ; 10th 5/- ; 11th 2/6. Cars daily 5/- . Coaches 2/6 daily. Covered Stand Seating 2,500 : Reserved 10/- ; Unreserved 5/- daily. For advance booking and other particulars apply : TICKET DEPT., 2 St. Nicholas St., HEREFORD. Telephone : Hereford 3969.

SHOW OPEN 9.30 a.m.—6.30 p.m. DAILY. SPECIAL EVENING ENTERTAINMENT ON 11th JUNE UNTIL 9 p.m.

General Regulations

The Equestrian events of this competition are governed by the General Regulations of the Fédération Equestre Internationale, and by the Special Regulations contained in this book, which gives, at the same time, a programme and details of the competition.

Starting. The order of starting in each event will be drawn for by the Committee shortly after entries have been received.

Liability. The Organising Committee does not accept any liability for any accident or illness to horses, grooms, riders, spectators or any other person.

Complaints. The only persons entitled to lodge complaints or protests are owners or riders of horses. Protests must be made in writing and accompanied by a deposit to the value of £5. They must be addressed to the Secretary of the British Horse Society on the ground.

Protests should be made not later than one hour after the happening which gave rise to the protest, one hour after the marks have been published, or, in the case of protests against the qualification of competitors or horses, not later than one hour before the start of the event.

The Jury of Appeal gives its decision after investigation. The decision of the Jury of Appeal is final.

Minimum Weights

Dressage Test	- - - - -	No Limit
Endurance, Speed and Cross-Country Test		165 lb.
Jumping Test	- - - - -	165 lb.

The 165 lb. includes the saddle and weight-cloth. Each rider must weigh himself in advance and provide himself with the necessary weights if such are required.

Any loss of weight during the competition involves elimination with the sole exception that on dismounting the weight of the bridle may be used to make up the 165 lb. if necessary.

The weighing of riders is compulsory before and after on the second and third days and will be carried out in the presence of an official especially appointed for the purpose.

It is absolutely forbidden for a rider to dismount until he has received an order to do so from the Steward in charge of the paddock. Any infringement of this rule entails disqualification. A special enclosure will be reserved for weighing.

ROYAL COUNTIES
AGRICULTURAL SOCIETY

1953 SHOW

AT

PORTSMOUTH

JUNE 24 - 25 - 26 - 27

£1,250

PRIZE MONEY IN THE LIGHT
HORSE SECTION

CLASSES FOR :— HUNTERS (Breeding & Riding), HACKS, COBS, RIDING SCHOOL TEAMS, MOUNTAIN & MOORLAND PONIES, NEW FOREST PONIES, CHILDREN'S PONIES, COACHING

JUMPING COMPETITIONS :— TWO OPEN, SCURRY, F.E.I., TEST, TIMED FAULT AND OUT, JUVENILE and GRADE 'C'

ENTRIES CLOSE :—

LIGHT HORSES (Except Jumping) MAY 13th
JUMPING COMPETITIONS JUNE 3rd

SCHEDULE AND ENTRY FORM FROM :—

S. C. RIGBY DALE, ROYAL COUNTIES SHOW
12, WOTE STREET, BASINGSTOKE, HANTS.

DRESS

Uniform, hunting attire or dark jacket, hat or hunting cap.

The carrying of a whip during dressage tests is forbidden.

On the second day a hard hat or crash helmet (giving protection to the head) must be worn by all competitors.

SADDLERY

Dressage Test. English saddle, double bridle and curb chain with padding if needed. Martingales, bearing reins, bandages, gaiters and blinkers of any kind are forbidden.

Cross-Country and Jumping Test. With the exception of blinkers, which are forbidden, the choice of saddlery is optional.

OBSTACLES

The profiles of the obstacles in all the jumping tests of the Three Days' Event will not be made known in advance nor printed in the regulations. No rider shall have any knowledge of these before the beginning of the competition or before the course and obstacles for the steeplechase and the cross country have been shown to the competitors the day before the competition.

Examination of Horses

The horses will be examined prior to the Dressage test and Jumping test by a Committee composed of two members, one of whom is a qualified Veterinary Officer. The time for such examination will be conveyed to competitors at the briefing meeting on the evening of the 21st. The Committee has the right to exclude, on its own responsibility and without question, any horse or horses from taking part in the competition or in the last test for the following reasons :

- (a) horses which are obviously exhausted,
- (b) horses which have become seriously lame from any cause whatever,
- (c) any horse which has been subjected to any special treatment (sedative, stimulant). Anti-tetanus injections may only be given by the official veterinary surgeons. Horses treated for colic, duly certified by the official Veterinary Surgeon, may, in exceptional circumstances, be allowed to continue the tests with the other competitors and to participate in the classification if they have not been eliminated during the progress of a competition.

HORSE BOXES & CATTLE TRAILERS
UNEQUALLED IN VALUE

RICE
FAMOUS THROUGHOUT
THE WORLD!

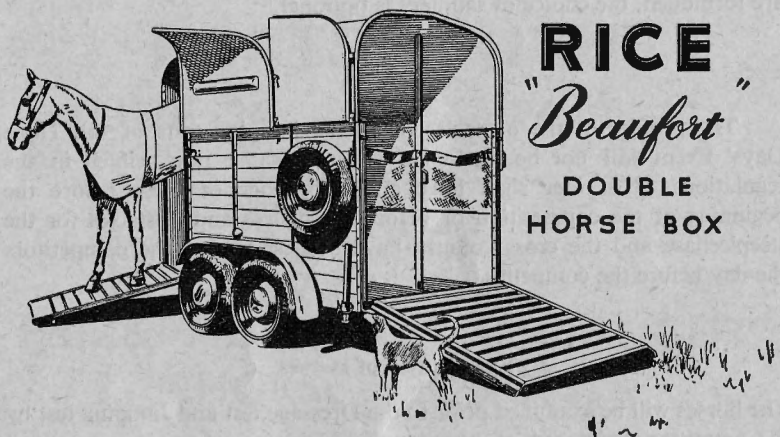

RICE
"Beaufort"
DOUBLE
HORSE BOX

See our display at
BADMINTON—April 22nd-24th

MAIN DISTRIBUTORS :

WOOLLEY BROS. (BRISTOL) LTD.
61, ST. GEORGE'S RD., COLLEGE GREEN,
BRISTOL, I. - - - Tel: 25228

FIRST DAY : BADMINTON DRESSAGE TEST, 1953

To be held in front of Badminton House

The object of this test is to prove the suppleness of the horse, its equipoise and obedience to the aids of the rider (responsiveness to leg, light in hand).

This test will be interpreted under the rules and regulations laid down in Chapter III, page 85 of the General Regulations of the Fédération Equestre Internationale 1950.

Time

The prescribed test must be executed entirely from memory. Each competitor will be allowed 8½ minutes in which to complete it. The time will be counted from the exact moment, after the salute to the Judges, when the horse moves forward until the horse is brought to a standstill at the end of the test and the rider salutes the Judges. In the event of a rider failing to complete the test within the prescribed time, he will nevertheless continue with it and the Judges will evaluate his performance until the end : but for every second over and above the time limit a penalty of half a point will be given. The total of these penalties will be deducted from the score sheet of each judge after the total number of points obtained has been divided by ten.

In the Dressage test, the evaluation is based on a scale from 0 to 6 good points which is then multiplied by the co-efficients assigned to each movement and finally divided by 10.

In order to conform to the proportion of marks in the three days as laid down by the Fédération Equestre Internationale, the maximum dressage marks will be 360. The aggregate number of points obtained from all the judges' score sheets will be divided by three and subtracted from the maximum of 360 points. In this manner a total number of penalty points is obtained, which is added to the penalties incurred in the other tests.

Going Wrong Course

<i>Penalty Marks.</i>	1st mistake	- -	2 marks
	2nd mistake	- -	5 marks
	3rd mistake	- -	10 marks
	4th mistake	- -	Elimination

Arena

The Arena has a length of 66 yards (60 metres) and a breadth of 22 yards (20 metres) with a free space of 22 yards (20 metres) separating it from the public on all sides.

Guiding marks will be placed not less than 4 yards from the sides.

The centre line will be marked visibly on the ground throughout its entire length with a dotted line, 2 yds. away, on either side. The position of the points G, I, X, L and D will each be marked by a large spot.

Under no circumstances whatever will riders be allowed to use the arena prior to the competition.

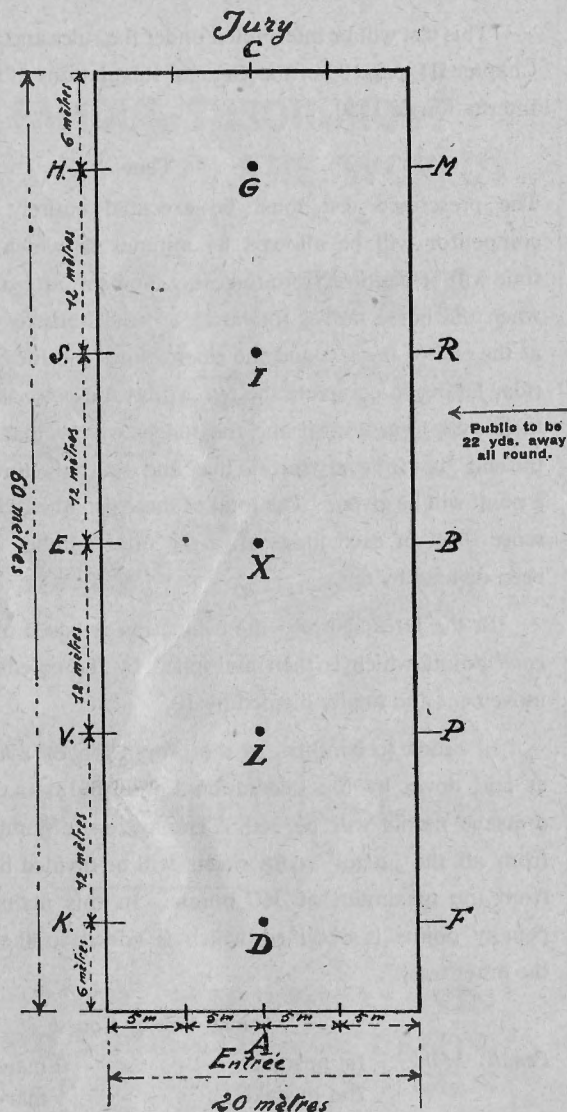

The quarter line is equal to a fourth of the width of the Arena.
The points H, G, M, K, D, F, are placed at 3 1/2 yds. from either end.
The points B, I, R, V, J, P, are placed between H, E., G, X, and M, B. and
E, K., X, D. and B, F. respectively.

BADMINTON DRESSAGE TEST, 1953

N.B.—(Unless change of rein is notified, all movements will be carried out straight round the arena).

Time allowed 8 1/2 minutes. (Full size Arena, 60 by 20 m.)

		TEST	JUDGES MARKS 0 — 6	CO- EFFICIENT
1.	A G	Enter at ordinary walk Halt—salute ; proceed at ordinary trot to.....		15
2.	C KM	Track to right Change of rein at extended trot and maintain extended trot to E.....		30
3.	E FH	Ordinary trot Change of rein at extended trot and maintain extended trot to B.....		30
4.	B F A X	Ordinary trot Shortened (<i>raccourci</i>) trot sitting Down the centre Circle right between X and B ; on returning to X circle left between X and E, each circle to be 7 yards diameter. Proceed at shortened (<i>raccourci</i>) trot to.....		45
5.	G C MK K	Ordinary walk Turn right Change rein at extended walk Ordinary walk.....		30
6.	A FL LI IM	Shortened (<i>raccourci</i>) trot On two tracks On straight line On two tracks.....		45
7.	E	Halt—half left turn on haunches and proceed at ordinary walk.....		30
8.	C	Halt—rein back six steps and proceed at shortened (<i>raccourci</i>) trot.....		30
9.	B	Halt—half right turn on haunches and proceed at ordinary walk.....		30
10.	M A C	Ordinary canter (left) Extended canter Shortened (<i>raccourci</i>) canter		30
11.	E	Circle left 10 yards diameter.....		30
12.	A	Turn down centre and serpentine 2 yards on either side of centre line without change of leg, making 5 loops concluding at C on the left rein.....		45
13.	HF	Change rein with simple change of leg at X.....		30
14.	A C	Extended canter Shortened (<i>raccourci</i>) canter		30
15.	B	Circle right 10 yards diameter.....		30
16.	A	Turn down centre and serpentine 2 yards on either side of centre line without change of leg, making 5 loops concluding at C on the right rein.....		45
17.	MK A	Ordinary canter, change rein with simple change of leg at X Turn down the centre, gradually reducing pace to come to a halt at		30
18.	G	Halt—salute ; leave the arena on right rein at free walk on a loose rein.....		15
19.		General Impression, Seat of rider, Presence and Impulsion of Horse.....		30
TOTAL ...				600

PETERBOROUGH SHOW

JULY 21st, 22nd and 23rd

"The Foxhunters Exhibition"

THE GREATEST PROVINCIAL CLASSIFICATION
FOR BREEDING AND RIDING HUNTERS,
HACKS, COBS, CHILDREN'S PONIES AND
HARNESS HORSES

JUMPING

INTERNATIONAL, OPEN, LADIES and
CHILDREN'S JUMPING COMPETITIONS

200 gns. Cup for Champion Jumper

Held in conjunction with the Peterborough Royal Foxhound Show

EXHIBITS ARE ONLY REQUIRED ON THE SHOWGROUND ON
DAY EXHIBITED

The most spacious riding and driving ring in the Country

Entries close—June 6th

Prize List from Robert Bibby, Secretary,
Agricultural Office - 12 Priestgate - Peterborough
Tel. 4690

THE BADMINTON DRESSAGE TEST

JUDGING DRESSAGE

No better description of the points to be observed on judging dressage can be had than the following remarks taken from a recent lecture given by Col. A. Podhajsky, Chief of the Spanish Riding School :

" I wish to sum up the principles which have to be strictly followed in judging a dressage horse and which signify the whole structure of training :

1. A straight horse, moving forward with impulsion.
2. Perfect rhythm and cadence of the different paces—only this rhythm can give real beauty to the dressage horse, producing the same effect as that experienced by listening to good music.
3. The horse must accept the bit quietly and confidently, giving himself willingly and obediently to the guidance of its rider. The horse must look for this guidance from the rider, not the other way round—when the rider uses the reins in order to press the horse into a certain head and neck position. Furthermore this wrong collection of the horse will always express itself in a lack of freedom of the paces.
4. Alertness achieved by progressive training, shows itself in the smoothness of the movements, the fluent transitions and last but not least in absolute balance of the horse in all its paces. This balance can only be achieved if the hindquarters are active enough and take an even part in carrying the weight of the rider. A horse going in such a manner, translated into mechanical terms, will give the impression that the motivating power lies in the hindquarters, this impulsion is guided only by the action of the reins and thus transferred into the right direction. This power must first be created and then controlled by the influence of the reins.
5. The smoothness of the horse which is mainly due to suppleness, the complete control of the limbs and perfect balance, will be reflected in the correctness of the various school movements as well as the sequence of the paces—This smoothness must always be present, not only in the most difficult exercises such as 'Piaffe,' 'Passage,' 'Pirouette' and 'flying changes of leg'—to mention only a few—but also in ordinary collected movements.
6. The obedience of the horse—I purposely mention this chief requirement of a dressage horse last of all, because the obedience is the result of strictly following the other requirements. This obedience must not be that of a circus dog, but the proud result of correct training which has caused the horse to give himself willingly and with pleasure to the indications of the rider."

Col. Podhajsky has pointed out the requirements of a dressage horse—the following are the main faults which can generally be observed :

1. The horse is not straight. His hind-legs do not follow the tracks made by the fore-legs. In transitions to a canter he will often bring his quarters to the inside.
2. The horse loses rhythm and cadence. He takes a shorter stride generally with one hind-leg ; in the extended work he quickens his stride instead of lengthening it.
3. The transitions from one pace to another are not fluent but are often jerky, chiefly due to the fact that the horse has too much weight on his forehead, or by throwing up his head he loses his balance.
4. The horse is not supple. The horse is stiff which is particularly noticeable when taking his corners or doing circles when he often looks outwards instead of bending his body round the rider's inside leg. This stiffness is very apparent during the extended trot when the horse will often shorten his stride when going round the short side of the arena instead of keeping the same cadence throughout.
5. The horse is not obedient. Transitions are not performed at the exact place indicated and the horse may show signs of evading the bit or resisting the rider's leg-aids.
6. The horse is not accepting the bit. He evades it by (a) holding his head too high with the nose poked out ; (b) head too low and over-bent with too much weight on the hands ; (c) getting behind the bit when he will not accept it and it becomes unsteady in his mouth.

* OVER £1,000 IN PRIZE MONEY AND TROPHIES IN THE HORSE SECTION *

**THE KENT COUNTY
AGRICULTURAL SOCIETY**

1953 SHOW

at

MOTE PARK MAIDSTONE

on

JULY 1st and 2nd

Classes include :

HUNTERS (BREEDING & RIDDEN), HACKS, ARABS, COBS, CHILDREN'S PONY, AMATEUR DRIVING, JUVENILE JUMPING AND JUMPING UNDER B.S.J.A. & F.E.I. RULES.

Entries close :

ALL CLASSES
(except Jumping) JUNE 4th
JUMPING CLASSES JUNE 25th

Schedules and entry forms from :

T. R. G. COOKE, Kent County Agricultural Society, "Merristone"
* **Pluckley, Nr. Ashford, Kent.** *

SECOND DAY : ENDURANCE, SPEED AND CROSS-COUNTRY TEST

The object of this test is an endeavour to prove the degree of endurance of a really good horse which has been well trained and brought to a state of excellent condition. At the same time it is a test of the rider's knowledge of pace and the use of his horse across country.

The test for 1953 is divided into five distinct consecutive phases which must be completed without a break.

English Distances — Speeds — Times

Phase	Nature	Miles	Yards	Speeds		Time	
				Yards per Min.	App. Miles per Hour	Hrs.	Mins
A.	Roads or Paths	3	213	262	9		21
B.	Steeplechase	2	416	656	22½		6
C.	Roads or Paths	6	968	262	9		44
D.	Cross-Country	4	1307	492	16¾		17
E.	Run-in		1456	364	12½		4
Total ...		17	840			1	32

Continental Distances — Speeds — Times

Phase	Nature	KM	M	Speeds		Hrs.	Mins.
				M per Minute	App. KM per Hour		
A.	Roads or Paths	5	25	240	14½		21
B.	Steeplechase	3	600	600	36		6
C.	Roads or Paths	10	545	240	14½		44
D.	Cross-Country	7	635	450	27		17
E.	Run-in	1	331	330	19¾		4
Total ...		28	136			1	32

Fences in Phase D.

Maximum height : 3 ft. 11 in. (1.20 metres).

Maximum width : 13 ft. (4 metres).

A timetable for starting phases A, B, and D, will be fixed and notified beforehand. The time for each phase is counted from the moment the starting-line is crossed until the moment when the rider—MOUNTED—passes the finishing post. The starting line of each new phase lies close to the finishing post of the previous one.

Penalties—Allowances. The phases are considered and judged according to the amount of time taken to complete them and the number of faults made at the jumps.

Over-time will be penalized.

This noted one-day show

ESTABLISHED 1842

ROMSEY HORSE SHOW

BROADLANDS PARK, ROMSEY

WEDNESDAY, SEPTEMBER 2nd, 1953

This Old Established Show welcomes all persons interested in Horses and Horse Breeding and offers wide Classification for:—

HORSES, JUMPERS, HUNTERS, HACKS, COBS, ARABS, CHILDREN'S AND NEW FOREST PONIES, LEADING REIN CLASS, TRADE AND DRIVING TURNOUTS

including

B.S.J.A. FOREST CRAFTS JUVENILE CHAMPIONSHIP

£150 JUMPING PRIZES (Open & Juvenile)

Entries close August 5th

Jumping August 29th

Schedules on application to Hon. Secretary, Major R. M. Woolley C.B.E.,
The Castle Auction Mart, Salisbury (phone 2491-2-3).

JOIN THE

BRITISH FIELD SPORTS SOCIETY

who look after

YOUR SPORT

ALSO

Write for our latest publication

'FIELD SPORTS, THE TRUTH'

It is absolutely free

BRITISH FIELD SPORTS SOCIETY, 51 Victoria Street, S.W.1

ABBEY 5407

No credit will be given for time gained on phases A, C and E.
Time gained in the steeplechase and the cross-country ride will be rewarded.

Penalties and allowances are scored for each second.

Fractions of a second are not counted. The corresponding points are given in separate tables on page 54, and subsequent pages.

Manner of Awarding Points in the Different Phases

Phases A, B, C, D and E, are entirely independent of each other, so that a loss of time in one phase cannot be compensated by a gain of time in another.

Riders will start phase A at intervals of at least five minutes so as to prevent the riders from overtaking each other.

The advertised starting times for phases B and D are calculated exactly on the same plan.

Phases C and E follow immediately after phases B and D.

Therefore, the rest given by, for instance, a gain of two minutes in the Steeplechase can only be taken before the start of phase D. This gain does not give the rider any more time to do his 6-mile phase. The 6-mile phase must still be completed in the stipulated time.

Examples of the Different Phases

Phase A—3½ miles.

Rider starts at 2 o'clock.

Due to finish at 21 minutes past two.

(a) Premature arrival.

If a rider gains 2 minutes and 10 seconds on phase A so that he reaches the post at 18 minutes and 50 seconds past two, he will be compelled to remain there for 2 minutes and 10 seconds. The timekeeper will start him off at precisely the time fixed on the notice board, *i.e.*, at 21 minutes past two. He will receive no credit for the time gained.

(b) Arrival on time.

If the rider arrives exactly on time, *i.e.*, at 21 minutes past two, he will immediately start off on the next phase.

(c) Arrival after time.

If, on the other hand, the rider has lost two minutes and arrives at 23 minutes past two, he proceeds immediately, and without further delay, on the next phase. The exact time of his crossing the starting line will be noted by the time-keeper as 2 o'clock, 23 minutes. The rider is penalised for the loss of two minutes on phase A in accordance with the established scale. It is useless to try and make up the lost two minutes. They are definitely lost and penalized: but for phase A alone. Most probably the rider will be two minutes late in starting the following phases, but this will not have any influence upon the time taken for the other phases. It simply means that a strict account of the time must be kept on the corresponding tables.

(d) The subsequent phases.

The same method applies to the remaining phases. If a rider arrives at the end of phase C before the time appointed to start on D he must wait.

If he arrives on time or late he continues without delay.

If he pulls up his horse to rest, he does so at his own risk. The stopwatch moves on and it is up to the rider to make up *in this phase* the time lost in resting his horse. The exact time of his departure is carefully registered.

The Hunters' Improvement and
NATIONAL LIGHT HORSE BREEDING SOCIETY

THE 1953 NATIONAL HUNTER SHOW

will be held at

SHREWSBURY
— JULY 2nd —

BROOD MARES, YOUNG STOCK and RIDING HORSES

also **CHILDREN'S RIDING CLASSES**

SALE OF BROOD MARES AND YOUNG STOCK

For Schedules apply :

C. G. WRIGHT (*Secretary*), 17, DEVONSHIRE STREET, LONDON, W.1

DEAN FOREST RURAL INDUSTRIES

LONGHOPE, GLOS.

No. A 40 GLOUCESTER to ROSS ROAD

'Phone and 'Grams - - Longhope 338

MANUFACTURING SPECIALISTS in :—

- **HURDLES** for Jumping, etc.
- **LADDERS** of all types
- and **OTHER ALLIED CRAFTS**

See our Display at the Exhibition in the Orangery

Pace

Riders are allowed to choose their pace and to halt in order to rest their horses between the departures from and arrivals at the different phases. Horses may be led on phases A and C, but a Competitor must pass the finishing post of the Phase—MOUNTED. Phases B, D. and E must be covered, and all jumps taken, in the saddle. Time moves on. All loss of time in covering the phases, no matter from what cause, will be penalized according to the corresponding scale.

In all Phases Competitors must pass between the finishing posts.

Marking Flags

The start of all the five phases is clearly defined by pieces of bunting and by indicating pennants. Boundary flags (red and white) mark the turns and wings of the jumps. They are placed in such a manner that the rider must always have the red flag on his right and the white one on his left. Care must be taken to pass between these flags to avoid being disqualified. If, in making a regular jump, the rider knocks one of these flags down it is not counted as a fault. Direction flags (yellow) are placed so as to mark the road and to help the rider in keeping to the course. Keeping close to them is not necessary. Boundary and direction flags will be large and placed in a conspicuous position.

Obstacles

There will be from 10 to 12 obstacles on the 2-mile steeplechase course, two of which will be of a solid nature, and 35 obstacles in the cross-country ride. They must always be jumped between two flags. The obstacles will be rigid and as far as possible resemble natural objects (hedges, ditches, farmgates, brooks, streams, road-crossings, barriers, banks, etc.). In height they will not exceed 3 ft. 11 in. and will not be wider than 13 feet.

Map

Each Competitor will receive a map showing the plan of the course to be followed. The course will be marked for riders by flags clearly visible or by bits of paper.

On principle the course for the cross-country test will be shown to the competitors on foot on the day before the competition. Once shown, the competitors should be allowed, on request, to revisit the course on foot but on the understanding, at the risk of disqualification, that they outline the obstacles without attempting to jump over them themselves.

Assistance

It is forbidden to have recourse to outsiders for assistance. Prohibited assistance means any action by a third party, whether solicited or not, aiming at facilitating the task of the rider or helping the horse. After a fall, bringing back the runaway horse, helping the rider to readjust his saddlery or to remount is not considered prohibited assistance. The course must be resumed at the exact spot at which it was interrupted. Likewise it is forbidden to take the jumps in couples, or to be led by a companion. Further, it is forbidden to make a previous inspection of the course either personally or through the medium of a third person, on foot, or on horseback, in a carriage or a motorcar or on a bicycle. Whether a rider has received outside assistance or not will be decided by the judge.

On the second day, the watering of horses is allowed between the phases, but not when the horse is actually competing in any phase.

Table of Penalties for Late Arrival on Route

"A" 3 miles 213 yds. (5 km. 25 m.) in 21 mins.	"C" 6 miles 968 yds. (10 km. 545 m.) in 44 mins.	"E" 1,456 yds. (1 km. 331 m.) in 4 mins.	Loss of points (one point for each second)
21 ' 01 "	44 ' 01 "	4 ' 01 "	1 point
02 "	02 "	02 "	2 points
03 "	03 "	03 "	3 points
04 "	04 "	04 "	4 points
05 "	05 "	05 "	5 points
06 "	06 "	06 "	6 points
07 "	07 "	07 "	7 points
08 "	08 "	08 "	8 points
etc.	etc.	etc.	etc.
Over 25 ' 12 " disqualified	Over 52 ' 48 " disqualified	Over 4 ' 48 " disqualified	

**Table of Loss and Gain on the 2 miles 416 yds. (3 km. 600 m.)
Steeplechase—Phase B**

To be made at a speed of 656 yards per minute and to be completed
in 6 minutes. Time Limit : 12 minutes.

Loss of points ³ / ₅ point for each second over and above the allotted time).	Gain of points ³ / ₅ point for each second under the allotted time).
Counting from :	Counting from :
6 ' 01 "6 pt.	5 ' 59 "6 pt.
02 " 1.2 pts.	58 " 1.2 pts.
03 " 1.8 pts.	57 " 1.8 pts.
04 " 2.4 pts.	56 " 2.4 pts.
05 " 3.0 pts.	55 " 3.0 pts.
06 " 3.6 pts.	54 " 3.6 pts.
etc.	etc.
Over 12 ' disqualified	No points awarded beyond 5 ' 00 " 36.0 pts.

**Table of Loss and Gain of Points on the 4 miles 1,307 yards (7 km. 635 m.)
Cross-Country—Phase D**

To be made at the speed of 492 yards a minute and to be completed in
17 minutes. Time limit : 34 minutes.

Loss of points. (³ / ₁₀ point for each second over and above the allotted time).	Gain of points. (³ / ₁₀ point for each second under the allotted time).
17 ' 01 "3 pt.	16 ' 59 "3 pt.
02 "6 pt.	58 "6 pt.
03 "9 pt.	57 "9 pt.
04 " 1.2 pts.	56 " 1.2 pts.
05 " 1.5 pts.	55 " 1.5 pts.
06 " 1.8 pts.	54 " 1.8 pts.
etc.	etc.
Over 34 ' disqualified	No points awarded beyond 12 ' 44 " 76.8 pts.

**Scale of Faults at the Obstacles on the Steeplechase and Cross-Country
Courses**

	Points
(a) First refusal or swerve of horse	20
(b) Second refusal or swerve of horse at the same obstacle ..	40
(c) Fall of horse and rider at an obstacle, or fall of a rider only at an obstacle	60
(d) Third refusal or swerve of horse at the same obstacle ..	80
(e) Fourth refusal or swerve of horse at the same obstacle } Errors of course not rectified } Omitting an obstacle or boundary flag }	Disqualifica- tion

Refusal or swerving of horse at the second or third obstacle in a
double or triple obstacle does not entail the retaking of the obstacle in its
entirety from the first jump. The rider will extricate himself as best he
can. All his attempts will be counted. At the fourth attempt he will be
disqualified. Provided they occur outside the obstacles, fall by horse or
rider, contrariness on the part of the horse, circling, changing to a walk or
a trot and errors in the course, if rectified, do not count as they are auto-
matically penalized by loss of time.

Omitting an obstacle or a limiting flag eliminates.

Any rider in difficulty at an obstacle must give way to the following
horse by quickly clearing away from the front of the obstacle.



Once again the Badminton Trials are timed by Omega

Only watches attaining officially-determined precision standards may be termed 'chronometers'. Swiss Government-controlled official Rating Bureaux set these standards, and every watch under their supervision must pass the most severe tests over a fifteen day period before it is qualified to receive a Rating Certificate and the title 'Chronometer'. The C.180SC wrist chronometer illustrated is supplied with such a Rating Certificate. The heavy 18 ct. English-hallmarked gold case, designed by leading craftsmen, houses the famous Omega 30 mm. movement and is enhanced by a quietly distinguished dial bearing solid gold figures and hands.

OMEGA

Since 1932 Omega Time has decided the athletic event of the world—the Olympic Games. Again in 1952 at Helsinki Omega were exclusively entrusted with the official timing of the games.

Write to the Omega Watch Company (England) Ltd. (Dept. S) · 26-30 Holborn Viaduct, London, E.C.1, for list of authorised jewellers whose guarantees alone are recognised.

THIRD DAY

To be held in front of Badminton House Jumping Competition

This third test is neither an ordinary horse-show, nor a test in style or endurance. Its object is solely to demonstrate that, on the day after a tremendous effort, the horse retains that suppleness and energy required to continue in service.

This competition will be interpreted under the regulations laid down for Jumping Competitions by the Fédération Equestre Internationale with the exception of the Scale of Faults which have been modified as follows: *Table of Faults*. Penalties will be given for faults at obstacles according to the following scale:

	<i>Points</i>
(a) First disobedience of horse	10
Knocking over an obstacle, feet in the water or in the ditch .. .	20
(b) Second disobedience of horse in whole test	30
(c) Fall of horse and rider or fall of rider alone	Disqualification
(d) Third disobedience of horse in the whole test, taking } obstacle in wrong order. Wrong course not } rectified	Disqualification

Course. The maximum length of the course will not exceed 1,000 yards. It will be irregular and winding—with halts, changes of direction and half turns.

Obstacles. The obstacles, 9 to 12 in number, will be placed at appropriate distances from each other, without slips, between wings: they will be massive, imposing in shape and appearance. They will be fixed but not absolutely immovable and will resemble, as far as possible, such obstacles as might be encountered in the country.

No fence to exceed 4 ft. in height; 11 ft. in width (water); 4 ft. 6 in. in spread.

Speed. The competitions will be carried out at the gallop—437 yards a minute. A speed exceeding this will not be counted. On the other hand all time taken in excess of the time allowed will be penalised by a quarter of a point for every commenced second. The maximum time allowed for completing the course will only be notified on the day of the event.

Classification in the Three Days Event

Disqualification in any one of the competitions entails disqualification for the whole of the event.

Riders will be classified by totalling all the penalties which they have incurred throughout the different events and subtracting from such total the number of points they have gained, if any, in the Steeplechase and Cross-country tests. The rider with the least number of penalty points will be adjudged the winner.

In the Dressage test, the evaluation is based on a scale from 0 to 6 *good* points which is then multiplied by the co-efficients assigned to each movement and finally divided by 10.

In order to conform, as far as possible, to the proportion of marks in the three days as laid down by the Fédération Equestre Internationale, the maximum dressage marks will be 360. The aggregate number of points obtained from all the judges' score sheets will be divided by three and subtracted from the maximum of 360 points. In this manner a total number of penalty points is obtained, which is added to the penalties incurred in the other tests.

THE GUILD OF
GLOUCESTERSHIRE CRAFTSMEN

*By kind permission of Their Graces
The Duke and Duchess of Beaufort*

INVITE YOU TO AN

*Exhibition of
Craftsmanship*

in

THE ORANGERY at BADMINTON

during the

Olympic Horse Trials on April 22nd, 23rd, & 24th

Jumping Competitions

Organised by The

British Show Jumping Association

There will be a time limit which will be announced before each competition.

Dress. All Competitors in the Jumping Competitions must be properly dressed in Uniform, Hunting Costume or correct Riding Dress. Hard Hats or Hunting Caps must be worn. This Rule will be strictly enforced.

COMPETITION No. 1

Challenge Cup presented to the B.S.J.A. by the Partners of Peal and Co.

THE BADMINTON GRAND STAKES

Grade "A" Jumping Competition. *Under F.E.I. Rules, Table A.*

For Registered horses in Grade "A" at closing date of entries, the property of and to be ridden by members of the B.S.J.A. and for Foreign Visitors authorised by their National Federation and invited to compete. No rider may ride more than two horses in this Competition.

Speed 380 yards per minute.

In the event of equality of faults for first place, there will be a jump-off, and in the event of equality of faults for first place in the jump-off, there will be a second jump-off in which time will decide. Ties for lower awards (not taking part in the second jump-off) will divide the prize money. A minimum weight of 10 stone 7 pounds must be carried in this Competition.

PRIZES :—Challenge Cup and £40, £30, £15, £10, £5, £5.

No.	Horse	Owner
1.	JOHN GILPIN	Mr. A. H. Payne, Grasmere, Bournehall Avenue, Bushey, Herts.
2.	BWLLFA	Mrs. Raglan Somerset, J.P. M.F.H., Hill House, Raglan, Mon.
3.	JOS	Miss E. Powell, Springhill Cottage, Rugby.
4.	DJORT	Mrs. Hew Carruthers, Little Fosse, Nettleton, nr. Chippenham, Wilts.
5.	GEM IV	Brig. N. Scott Robson, Manor, East Haddon, Northampton.
6.	SUSAN'S PANTS	Cotswold Equitation School, Kingham, Oxon.
7.	LAST STAR	Miss Mary Whitehead, Plas Derwen, Abergavenny, Mon.
8.	CORONA	Mr. Bay Lane, The Oaks Farm, Tiddington, Stratford-on-Avon, Warwicks.
9.	RED STAR II	Mr. A. H. Payne, Grasmere, Bournehall Avenue, Bushey, Herts.
10.	BLACK TARA	Mr. G. W. Appleby, Waterhales Farm, Navestock Side, Brentwood, Essex.
11.	STRATHMORE	Capt. G. L. Wathen, West Hey, Vicars Cross, Chester.
12.	QUICKSILVER	Mrs. J. Jill Rich, Thorpe Malsor, Kettering, Northants.
13.	TALISMAN	Mr. F. Oliver, Meadacre Farm, Kimblewick, Aylesbury, Bucks.

CITY OF OXFORD

Coronation

HORSE SHOW

Organised by the City and County of Oxford Horse Association

IFFLEY ROAD RUGBY GROUND

(by permission of the O.U.R.F.C.)

AUGUST BANK HOLIDAY

(AUGUST 3rd, 1953), from 10 a.m. to 7 p.m.

NEW CLASSES INCLUDING A COMBINED TRAINING EVENT AND F.E.I. JUMPING

Schedules may be had on application to the Hon. Secretary, J. A. COX,
5 New Inn, Hall Street, Oxford

JAMES CHESTER & CO.

Sporting Tailors

NEWMARKET

HACKING JACKETS AND HUNTING KIT
BREECHES AND JODHPUR SPECIALISTS

Mr. Chester will be pleased to measure customers at our tent display during this 3-day event; also he fits and attends to customers' requirements by appointment in London.

TOM HILL (KNIGHTSBRIDGE) LTD

26 BROMPTON ROAD, LONDON, S.W.1

The HOUSE for

HAND-MADE BOOTS

Shoes, Leggings and Gloves for
Hunting, Polo, Riding, Sport and Town use

RIDING MACKINTOSHES — SPORTS SEATS
HUNTING CROPS AND WHIPS — SPURS



We hold a large selection of ready made Riding Boots, Shoes and Jodhpur Boots at reasonable prices.

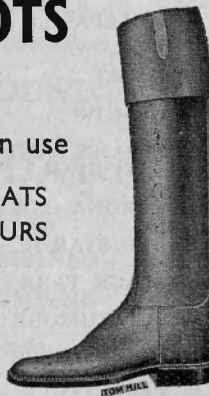

No.	Horse	Owner
14.	SCORCHIN ...	The Hon. Dorothy Paget, Hermits Wood, Chalfont St. Giles, Bucks.
15.	WITHOUT RESERVE ...	Miss Pat Rose, Bolehyde Manor, nr. Chippenham, Wilts.
16.	HOLYWELL SURPRISE ...	Miss Jill Paethorpe, Blakedown, Kidderminster, Worcs.
17.	POLIANA ...	Mr. N. A. Robeson, The Mill House, The Haven, Billingshurst, Sussex.
18.	NUGGET ...	Mr. F. T. Nicholas, Westlands Farm, Beanacre, Melksham, Wilts.
19.	PLANET II... ..	Mr. A. H. Payne, Grasmere, Bournehall Avenue, Bushey, Herts.
20.	RUSTY XIII ...	Miss Pamela Talbott, Model Farm, Mentmore, Leighton Buzzard, Beds.
21.	MEATH ...	Lord Wimborne, Ashby St. Ledgers, Rugby.
22.	LADY GAY ...	Mr. Bay Lane, The Oaks Farm, Tiddington, Stratford-on-Avon, Warwicks.
23.	JOE IV ...	Miss Jane Allport, The Cross Farm, Coughton, Alcester, Warwicks.
24.	LADY JANE I ...	Cotswold Equitation School, Kingham, Oxon.
25.	EFOREGIOT ...	The Hon. Dorothy Paget, Hermits Wood, Chalfont St. Giles, Bucks.
26.	SABRA ...	Mr. G. W. Appleby, Waterhales Farm, Navestock Side, Brentwood, Essex.
27.	GALWAY BOY ...	Mr. A. H. Payne, Grasmere, Bournehall Avenue, Bushey, Herts.
28.	CRAVEN A ...	Mr. P. M. Robeson, The Mill House, The Haven, Billingshurst, Sussex.
29.	RED KNIGHT ...	Mr. F. Oliver, Meadacre Farm, Kimblewick, Aylesbury, Bucks.
30.	NOBBLER ...	Miss Mary Whitehead, Plas Derwen, Abergavenny, Mon.
31.	CITY LIGHTS ...	Mr. A. Capel, Firework Farm, Warmley, nr. Bristol, Glos.
32.	TOMMY XIII ...	The Hon. Dorothy Paget, Hermits Wood, Chalfont St. Giles, Bucks.
33.	JAMES IV ...	Mrs. M. A. Dunne, Chadshunt, Kington, Warwicks.

Taplow, Bucks. HORSE SHOW

Saturday, April 25th at Hill Farm, Taplow

Open Jumping (£100 in Prizes)

Grade C. Jumping - Pair Relay Jumping

Children's Open and Novice Jumping - Hunter Jumping

Open and Novice Pony Classes - Hunters - Hacks

Driving - Trade Turnouts - Gymkhana Events

3 RINGS IN USE THROUGHOUT DAY

Schedules and full particulars from Hon. Sec.,

BRIGADIER J. D. WELCH, WHITE PLACE, TAPLOW

Tel.: Maidenhead 3150 or from Secretary's Tent on this ground.

(ENTRIES ACCEPTED ON DAY OF SHOW)

COMPETITION No. 2

THE BADMINTON SPRING STAKES

Grade "C" Jumping Competition. Under F.E.I. Rules, Table A.

For Registered Horses in Grade "C" the property of and to be ridden by Members of the B.S.J.A. No rider may ride more than two horses in this Competition. Speed 328 yards per minute. In the event of equality of faults for first place there will be a jump-off in which the time allowed will be based on a speed of 380 yards per minute and at least two straight fences will be raised and two spread fences enlarged.

In the event of further equality of faults for first place, there will be a second jump-off in which the time allowed will be the same as for the first jump-off and again two straight fences will be raised and two spread fences enlarged. In cases of equality in this jump-off, time will decide. Ties for lower awards (not taking part in the second jump-off) will divide the prize money.

SECTION A

PRIZES :—£20, £10, £5, £5, £5.

No.	Horse	Owner
34.	HEAVY WEATHER	The King's Troop, R.H.A., London, N.W.8.
35.	HALBERDIER	Capt. G. G. R. Boon, H.T. Coy., R.A.S.C., Buller Barracks, Aldershot, Hants.
36.	UNCLE TED	Miss Jane Kent, Ampney Knowle, Cirencester, Glos.
37.	MAUREEN'S SON	Mrs. J. Jill Rich, Thorpe Malsor, Kettering, Northants.
38.	DEBONAIR	Mr. Bay Lane, The Oaks Farm, Tiddington, Stratford-on-Avon, Warwicks.
39.	PEGASUS V	Mrs. Brace, Gonerby House, Hillfoot, Grantham, Lincs.
40.	GAMBLER	Miss Babbins Johnston, Miserden House, nr. Stroud, Glos.
41.	EARLSRATH RAMBLER	Capt. J. Palethorpe, Blakedown, Kidderminster, Worcs.
42.	COPPER II...	Lt.-Col. J. A. Talbot Ponsonby, Wheler Lodge, Husbands Bosworth, Rugby.
43.	POMPEY	Miss Mary Taylor Jackson, Higher House Farm, Mottram St. Andrew, Macclesfield, Cheshire.
44.	FLANAGAN	Brig. L. Bolton, Denwick House, Alnwick, Northumberland.
45.	MELODY XIV	Mrs. Hew Carruthers, Little Fosse, Nettleton, nr. Chippenham, Wilts.
46.	CAPSTAN	Mr. P. D. Robeson, The Mill House, The Haven, Billingshurst, Sussex.
47.	MISS JILL	Miss B. Perkins, Peachley Farm, Lr. Broadheath, nr. Worcester.
48.	TIPPERARY LAD	Brig. N. Scott Robson, Manor, East Haddon, Northampton.
49.	CARNADOE	The Hon. Dorothy Paget, Hermits Wood, Chalfont St. Giles, Bucks.
50.	EVADNE	Miss V. I. Machin Goodall, Sparrows House, Gt. Henny, nr. Sudbury, Suffolk.
51.	TIMMY	Miss Joyce Rome, Dryden's House, Aldwinkle, Northants.
52.	CICERO	Mr. Eddie M. Broad, Somerset House, Threapwood, Malpas, Cheshire.
53.	FLYHAVEN	Mr. Tom Barnes, Hall Farm, Bentworth, nr. Alton, Hants.
54.	FELICITY'S JOY	Miss M. S. Haggie, The Orangery, Frampton-on-Severn, Glos.

No.	Horse	Owner
55.	GRAND MANNER II	Mr. H. A. Potter, Spirthill Farm, Calne, Wilts.
56.	HERON II	Mrs. F. Oliver, Meadacre Farm, Kimblewick, Aylesbury, Bucks.
57.	LUXOR	Mr. R. O. Johnson, Chapel Farm, Hatherton, Nantwich, Cheshire.
58.	MINSTREL BOY III	Miss Margaret Hough, Townleys Farm, Farnworth, nr. Bolton, Lancs.
59.	O'DWYER	Mr. V. L. Gandy, Mount Pleasant Farm, Norley, Cheshire.
60.	BUSBY	Mr. Dudley Frost, Springhill Cottage, Rugby.
61.	EFELANT	Mr. F. Jesson, Eign Street, Hereford.
62.	DIMITY	Miss D. Lawrence, Faulkners Farm, Isfield, Sussex.
63.	BALLYMONEY	Capt. P. T. Holland, T.A. Centre, Aylesbury, Bucks.
64.	SAM BROWN	Miss Jane Kent, Ampney Knowle, Cirencester, Glos.
65.	BROWN BEAUTY	Miss R. L. Dyer, Kings Hill Farm, Nailsea, nr. Bristol.
66.	SANDHURST GIRL	Mr. E. W. Brooks, Brawn Farm, Sandhurst, Glos.
67.	SEQUENCE	The Hon. Mrs. Kidd, Auton Dolwells, Milverton, nr. Taunton, Somerset.
68.	LAMBOURNE LAD	Mr. W. C. Brice, Lambourne Farm, Melksham, Wilts.
69.	STORM II	Miss R. M. Lewin, Old Farm, Wisborough Green, Sussex.
70.	BLUE CAT...	Mrs. Stevenson, Lower Staughter, Glos.



BOOT MAKERS
BY APPOINTMENT
TO THE LATE KING GEORGE V

PEAL & CO.

(Incorporating Bartley & Sons)

(Founded 1791)

487, OXFORD STREET, LONDON, W.1.

MAYFAIR 9626

Hunting, Polo and
Jodhpur Boots

PELUSTRE POLISHES

SECTION B
PRIZES :—£20, £10, £5, £5, £5.

No.	Horse	Owner
71.	SANDHURST BOY ...	Mr. E. W. Brooks, Brawn Farm, Sandhurst, Gos.
72.	JEREMY FISHER ...	Mr. Peter J. Dickinson, The Paddocks, Seagry, Chippenham, Wilts.
73.	STRATHCONA ...	Capt. G. L. Wathen, West Hey, Vicars Cross, Chester.
74.	TIM X ...	Mr. Roy Beddington, Esseborne Manor, Hurstbourne Tarrant, nr. Andover, Hants.
75.	BENDIGO ...	Mr. T. F. Nicholas, Westlands Farm, Beanacre, nr. Melksham, Wilts.
76.	JOHNNY WINDSOR ...	Mr. G. W. Brake, Coombe Head, Stoke St. Michael, Oakhill, nr. Bath, Somerset.
77.	PALE ALE ...	Miss M. Gowland, Eaton Hall, Leominster, Hereford.
78.	OWENMORE ...	Lt. C. W. D. Morgan, R.H.A., The King's Troop, R.H.A., London, N.W.8.
79.	SILVER TOES ...	Mr. Eddie M. Broad, Somerset House, Threapwood, Malpas, Cheshire.
80.	SANDAL ...	Mrs. E. Rose, Bolehyde Manor, nr. Chippenham, Wilts.
81.	TRIGGER XVII ...	Mr. A. J. Reynolds, Wode Mill Farm, Broughton, Banbury, Oxon.
82.	PHEONIX ...	Mrs. B. Morton, The Abbey, Aston Abbots, nr. Aylesbury, Bucks.
83.	SANDY BOY ...	Miss J. Bennett, Twoways, Old Blandford Road, Salisbury, Wilts.
84.	MELODY XIII ...	Miss R. L. Dyer, Kings Hill Farm, Nailsea, nr. Bristol.
85.	NIGER ...	Miss Jane Kent, Ampney Knowle, Cirencester, Gos.
86.	COLUMBUS ...	Mrs. J. Jill Rich, Thorpe Malsor, Kettering, Northants.
87.	WONDERBAR ...	Cotswold Equitation School, Kingham, Oxon.
88.	DELI ...	Miss Babbins Johnston, Miserden House, nr. Stroud, Gos.
89.	KINGS BAY ...	Miss D. Lawrence, Faulkners Farm, Isfield, Sussex.
90.	MELODY VII ...	Mr. H. A. Potter, Spirthill Farm, Calne, Wilts.
91.	JANE GREY II ...	Miss R. M. Lewin, Old Farm, Wisborough Green, Sussex.
92.	TRUEMAN ...	Mr. Bay Lane, The Oaks Farm, Tiddington, Stratford-on-Avon, Warwicks.
93.	WINNIE III ...	Mrs. Brace, Gonerby House, Hillfoot, Grantham, Lincs.
94.	MUSKOKA ...	The Hon. Mrs. Kidd, Auton Dolwells, Milverton, nr. Taunton, Somerset.
95.	WATER GYPSY ...	The King's Troop, R.H.A., London, N.W.8.
96.	BIDEFORD ...	Mrs. Philip Fleming, Barton Abbey, Steeple Aston, Oxon.
97.	CURATOR ...	Miss Pamela Talbott, Model Farm, Mentmore, Leighton Buzzard, Beds.
98.	QUINCE ...	Miss Caroline Hay, The Manor, Davies Street, London, W.1.
99.	SPORTING PRINT ...	Mr. P. D. Robeson, The Mill House, The Haven, Billingshurst, Sussex.
100.	TOUT DROIT ...	Mrs. J. Jill Rich, Thorpe Malsor, Kettering, Northants.
101.	RICHARD II ...	Miss Jane Allport, The Cross Farm, Coughton, Alcester, Warwicks.
102.	BLUE MIST VII ...	Mr. G. W. Appleby, Waterhales Farm, Navestock Side, Brentwood, Essex.
103.	STORM ...	Mr. Bay Lane, The Oaks Farm, Tiddington, Stratford-on-Avon, Warwicks.
104.	GOLDEN WONDER ...	Mr. H. A. Potter, Spirthill Farm, Calne, Wilts.
105.	SHESTON ...	Miss Joyce Rome, Dryden's House, Aldwinckle, Northants.
106.	JOSEPHINE ...	Miss E. Powell, Springhill Cottage, Rugby.

A new belted Jodhpur

THE "OLYMPIC"

for men, women and teenagers

AN AUTHENTIC JODHPUR to which the spark of imagination has been applied. Belted to give comfortable security and a handsome show-ring finish; it fastens with a novel stud-buckle. The line is slimmer—a modern trend. Bulkiness is avoided with a 'Lightning' zip fastener. Twin cross-pockets are incorporated for women to give a masculine effect. The "Olympic" reflects the understanding and meticulous tailoring for which the name



HARRY HALL

is famous.

You are cordially invited
to see these Jodhpurs and
other Harry Hall riding

wear and accessories at our display at the show.

CLAPPENS LTD.

C I R E N C E S T E R



THE ALDERSHOT SHOW

will be held at the famous

RUSHMOOR ARENA

on

Wednesday, Thursday, Friday and Saturday, August 12th, 13th, 14th and 15th commencing Wednesday 12.30 p.m., Thursday, Friday and Saturday 10 a.m.

Attractions

include :

HORSE, HOUND and BEAGLE SHOW
FARRIERY COMPETITIONS
DOG SHOW (organised by Hampshire Gun Dog Society)
COACHING MARATHON
MUSICAL RIDE BY MEMBERS OF THE CATTISTOCK BRANCH OF THE PONY CLUB (each afternoon)
DISPLAY OF WAR DOGS by the War Dog Training Wing of Veterinary and Remount Training Centre and Depot, Melton Mowbray (each afternoon)
MILITARY and COMMERCIAL DISPLAYS and EXHIBITS

Schedules and full particulars may be obtained from : Lt.-Col. R. K. Chiesman,
 The Aldershot Show, Show Offices, Steeles Road, Aldershot
 Tel. : ALDERSHOT 1164

MARQUEES ON HIRE

with Tabling, Seats, Floors and Lighting for
 FLOWER SHOWS, FETES, SPORTS, etc.

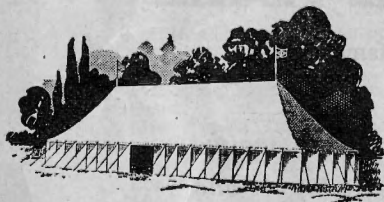

Prices given include delivery, erection and removal. We claim to have the largest and best equipment in the West of England.

YEO BROS. PAULL LTD.

Head Office: NORTH STREET, ASHTON GATE, BRISTOL

Works at Martock, Som. and Shepton Mallet

CONTRACTORS TO THIS EVENT

MEMBERSHIP OF THE BRITISH HORSE SOCIETY

66 Sloane Street, London, S.W.1.

consists of the following types of membership :

	£	s.	d.
LIFE MEMBERSHIP			
Minimum subscription of	25	0	0
ANNUAL MEMBERSHIP (Private individuals, Societies and Firms)			
Minimum subscription of	1	0	0 per annum
ASSOCIATE MEMBERSHIP (without voting powers)			
Private individuals up to the age of 21 years ...	10	0	0
MEMBERSHIP BADGES		2	6
CAR BADGES	1	5	0

FORM OF APPLICATION FOR MEMBERSHIP

I/WE HEREBY APPLY to be admitted an Annual Member of the BRITISH HORSE SOCIETY, subject to the Memorandum and Articles of Association and the Bye-Laws of the Society.

I AM/WE ARE prepared to contribute an annual subscription of £..... towards the funds.

(Full Name, Mr., Mrs. or Miss).....

(Signature)

(Address)

Date.....

In the case of Associate Members give Date of Birth.....
 and if applicable, Branch of Pony Club.....

FORM OF ORDER ON BANKERS

Date.....

Bankers

Address of Bankers.....

Please pay forthwith to Martins Bank Ltd., 153, Sloane Street, Sloane Square, London, S.W.1., the sum of....., being my/our subscription to THE BRITISH HORSE SOCIETY, and continue to make a similar payment on the 1st of January, annually, until further notice.

Signature

Address

BRITISH HORSE SOCIETY



PONY CLUB

THE BRITISH HORSE SOCIETY is the authoritative centre of information on all matters relating to horses and ponies, their breeding, training, use and management.

The Society encourages the breeding of horses and ponies, and their use for Agriculture, Transport, Riding and Driving.

The Society encourages riding and better horsemanship.

The Society is the National Equestrian Federation of Great Britain. It is responsible for providing teams for the Olympic Games and all International Events. It is represented on the Council of the Federation Equestre Internationale.

The Society has affiliated to it all the Horse and Pony Breeding Societies, and the majority of the Agricultural and Horse Show Societies, Veterinary Societies, Riding and Driving Clubs and many Trade organisations, all interested in the use of the Horse.

The Society is the parent body of the Pony Club and County Horse Associations. It is responsible for the International Horse Show, organises the Badminton Three Days' Event, the National Dressage Championship, and controls the Examination of Riding Instructors.

The British Horse Society aims to represent all those interested in the Horse and Pony, and endeavours to instil into the rising generation the love felt by their predecessors for this most generous of all animals, the Horse, and to teach them what courage and inspiration may be derived from association with them.

The Society's membership comprises private subscribers, firms, owners, breeders. All have one great common interest, the desire to promote the welfare of the horse and pony.

A POWERFUL SOCIETY CARRIES GREAT WEIGHT IN PUBLIC AND PARLIAMENTARY MATTERS, AND IT IS ESSENTIAL THAT THE HORSE WORLD SHOULD SHOW A STRONG AND UNITED FRONT

The larger the Membership of
THE BRITISH HORSE SOCIETY
The more effectively will Horse Interests be Served

66, SLOANE STREET, LONDON, S.W.1.



A Tradition since 1851

Experienced Horsemen come to George Parker where they find the same skilled craftsmanship which has characterised this firm for more than 100 years.

All makes of saddles and accessories of the highest quality. Officially appointed Saddlers to the Olympic Team.

Whatever your problem write or call:

GEORGE PARKER & SONS
(SADDLERS) LTD.

ONLY ADDRESS

12 Upper St. Martin's Lane, London, W.C.2

'Phone: TEMple Bar 1164. Grams: "CAVESSON, Lesquare, London"



BY APPOINTMENT
UMBRELLA MAKERS
TO H.M. QUEEN ELIZABETH
THE QUEEN MOTHER



BY APPOINTMENT
WHIP & GLOVE MAKERS
TO THE LATE KING GEORGE VI



BY APPOINTMENT
GLOVE & UMBRELLA MAKERS
TO THE LATE QUEEN MARY

SWAINE, ADENEY, BRIGG & SONS LTD.

185, PICCADILLY, LONDON, W.1

ESTABLISHED 1750

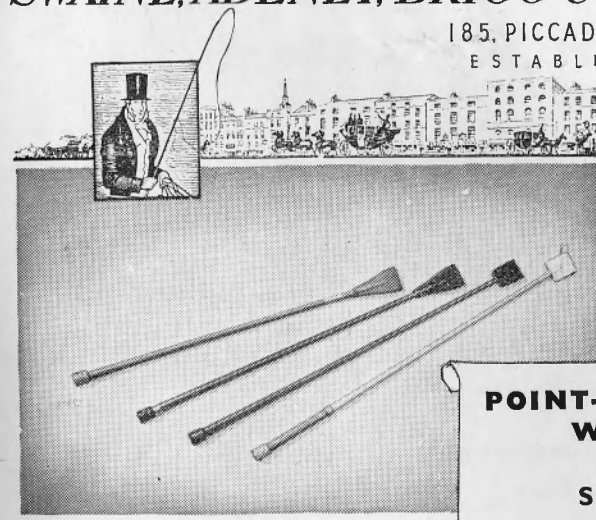

Telephone:
Regent 4277-8-9.

Telegrams:
"Swadencyne,"
Piccy, London.

"Brigg"
UMBRELLAS

SOLE PROPRIETORS
OF 'KOHLER' HORNS

**POINT-TO-POINT
WHIPS
AND
SPURS**

We have been making Whips since 1750